

General Catalog

DENTISTRY UNIFIED

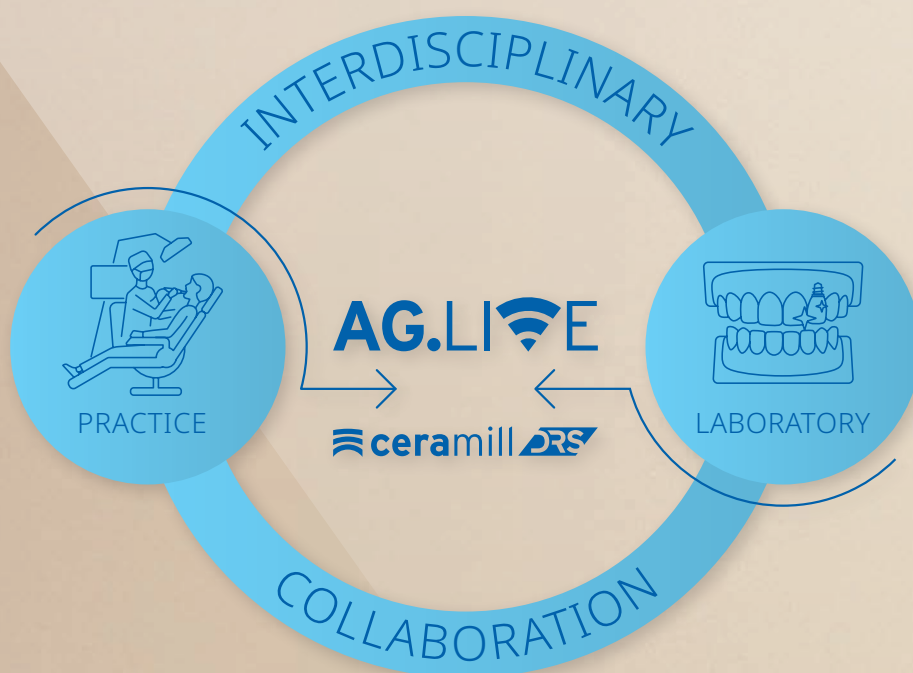

Connect to the Workflow!

With the advance of digital technologies as well as the advent of CAD/CAM in the dental laboratory and dental practice, the job profile of dental technicians and dentists has changed rapidly. Amann Girrbach has set itself the task of accompanying dental professionals along this path and supporting them with solutions that optimize interdisciplinary collaboration between the practice and laboratory. Bridging interdisciplinary gaps have already become reality today with Ceramill DRS in combination with the AG.Live platform. To better meet today's patient demands, the laboratory and dentist can now work together seamlessly, uniting their skills and designing workflows together at the touch of a button.

Functional precision chain.

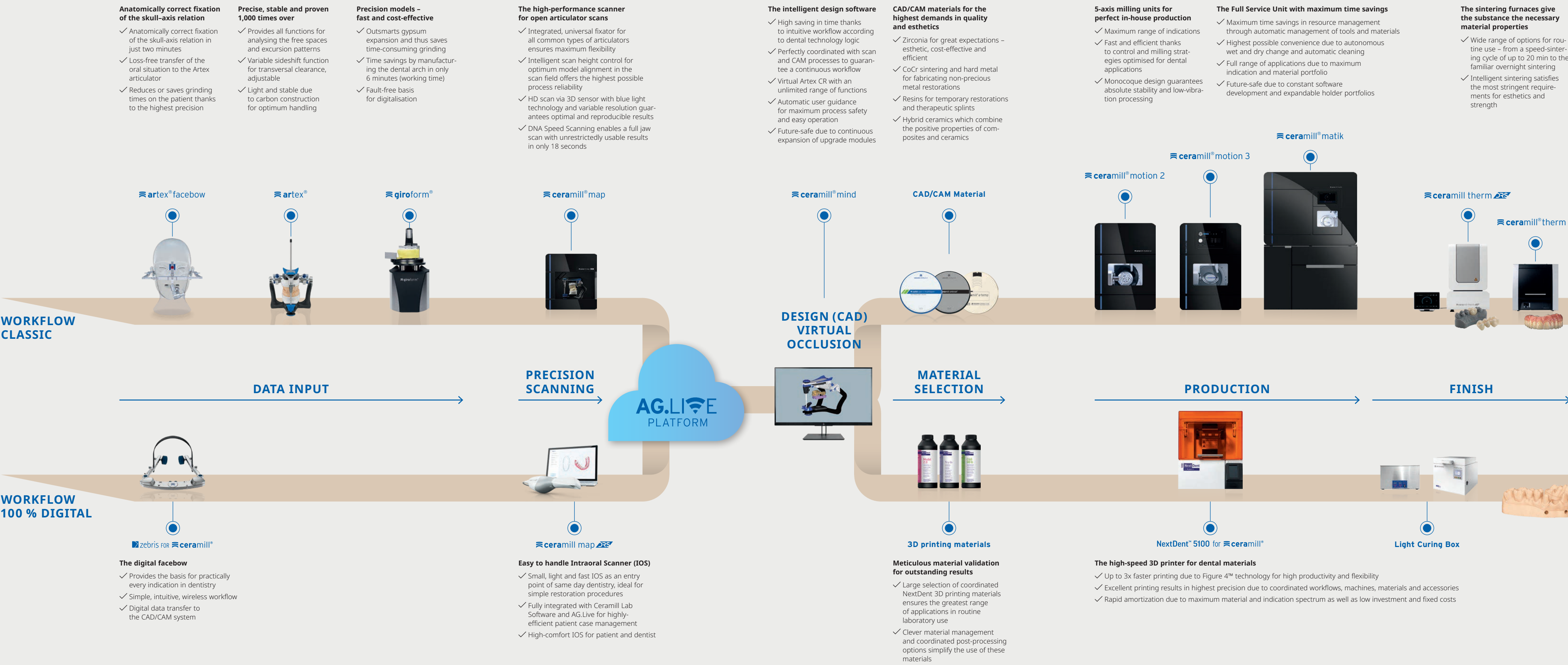

CAD/CAM materials

ZOLID ZIRCONIA



zolid drs multilayer



zolid gen-x



zolid ht+ preshade



zolid ht+ white



zolid fx multilayer



zolid fx multilayer



zi white

METAL



ceramill sintron



**ceramill CoCr
MoguCera C Disc**



**ceramill ti
Starbond Ti5 Disc**

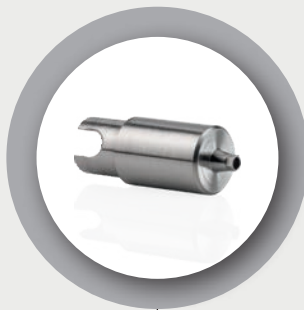

ceramill ti-forms

POLYMERS/WAX



**ceramill a-temp
multilayer**



ceramill a-temp

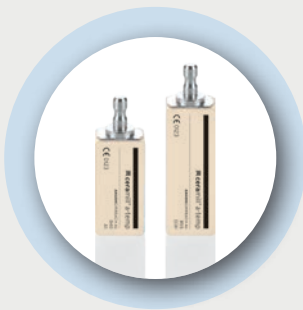

ceramill a-temp



ceramill a-splint



ceramill a-cast



ceramill wax



ceramill peek



ceramill m-plast

CERAMICS

HYBRIDS

3D PRINT RESINS



VITA SUPRINITY® PC



**VITABLOCS® Mark II /
TriLux Forte**



**VITA ENAMIC®
VITA ENAMIC® multiColor**



**NextDent
for ceramill®**

MODEL MANAGEMENT

”

Professional functional diagnostics
require suitable instruments. And
I only use the best instruments for
my patients.

Priv.-Doz. Dr. M. Oliver Ahlers
CMD-Centrum Hamburg-Eppendorf
Germany



≡ artex® system	10
≡ artex® facebow	12
zebris for ≡ ceramill®	14
≡ artex®	16
≡ artex® anterior guide	22
≡ giroform® system	24
≡ giroform®	26

Artex system – the perfect communication between dentist, dental technician and the patient.

For maximum accuracy of fit for well-functioning dentures, working with an articulator is essential. The Artex system is renowned worldwide as being fully functional and reliable, and for dentists and dental technicians alike it is an effective aid in recording static jaw relationships and simulating jaw movements.

For the best possible link-up between dentist and dental technician. For the ultimate in reliability and accuracy. For perfect service to the patient.

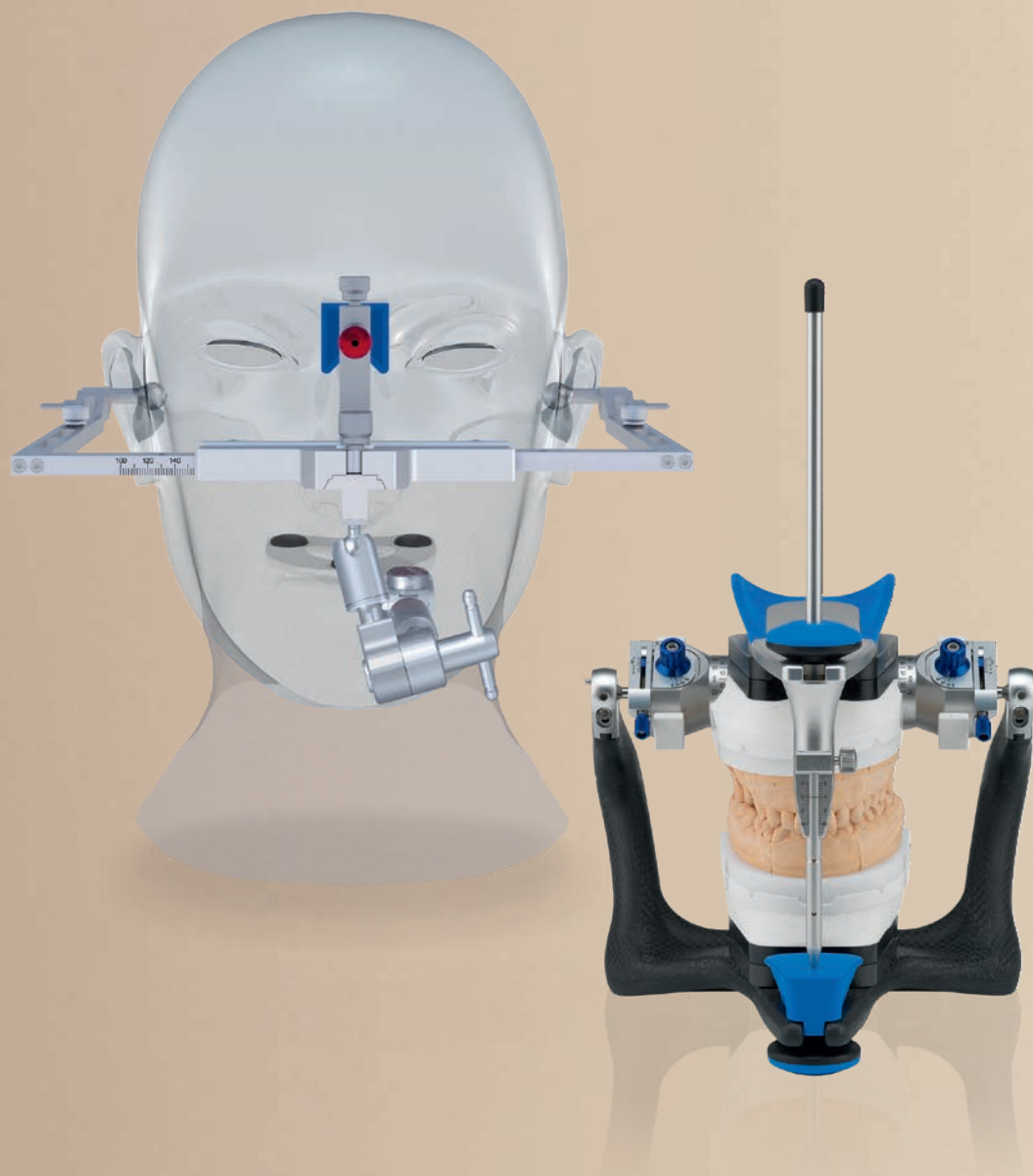

Articulation system components

artex® facebow

Determining the cranium/axis-related position of the maxilla



zebris FOR ceramill®

Digital face bow for fast data processing and reduction of manual reworking



artex®

Model management articulator and mastication simulator



splitex®

Interchangeability of Artex articulators



artex® anterior guide

Ensures correct anterior teeth function



Anatomically correct fixation of the cranial-axis relationship in just 2 minutes

Artex facebow, transfer jig and articulator form a single communication unit. Dentists determine the cranium-axis position of the maxilla using the Artex facebow. This anatomically important parameter is quickly and precisely fixed in position on the transfer jig. This secures it for transport from the practice to the laboratory where the models are mounted patient analogous in the Artex articulator.



- ✓ Cranium-axis oriented transfer of maxillary model to the articulator transfers the real jaw position precisely to the articulator and consequently reduces grinding time at the chairside
- ✓ Reliable reproducibility of arbitrary axis position using cushioned Leipzig Nasion
- ✓ Cranium/axis relation determined in corresponding to the patient's anatomy in just two minutes
- ✓ Quick and secure the 3D universal joint

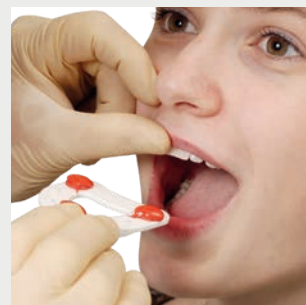

Bite fork insertion



Face bow attached to the patient

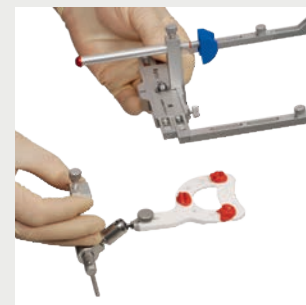

Removing joint support with bite fork record from the face bow

The Artex facebow – the better way to obtain an anatomically correct registration of the patient's cranium/axis relationship



1 Preparation of the facebow: The nasion bar is secured in a rear position. Joint support inserted with its vertical position fixed by a wing screw



2 Prepare the bite fork in a double-boiler

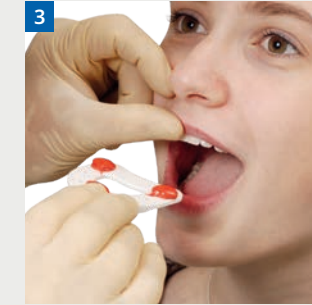

3 Introduce the bite fork into the patient's mouth



4 Position the bite fork at the dental arch of the upper jaw

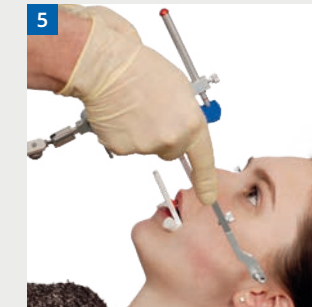

5 Move the Artex facebow close to the patient's face

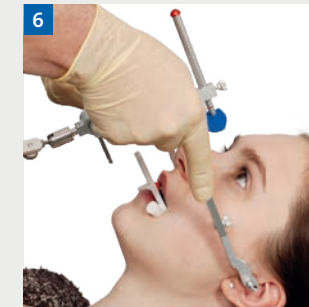

6 Introduce the ear tips into the external auditory meatus while sliding the sides of the facebow together and fix them in position by tightening the locking screw



7 Place the nasion adapter on the glabella by applying gentle thumb pressure till the marker on the nasion bar is reached. Patient is lying down

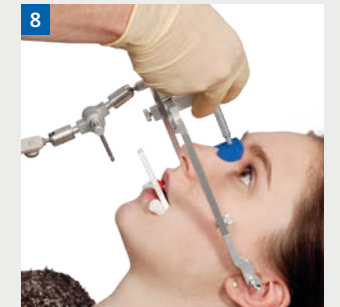

8 Fix the nasion bar by tightening the screw on the bar with your free hand

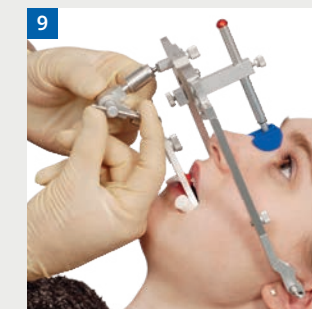

9 Move the joint support up to the bite fork and tighten the wing screw, thus securing the position of the upper jaw



10 It takes only 2 minutes to apply the facebow

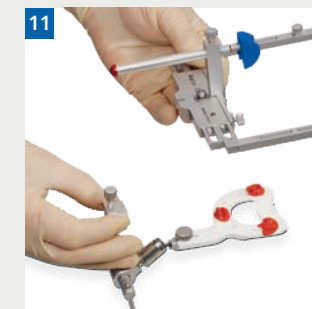

11 Remove the facebow and detach the joint support together with the bite fork registration



12 Fix the bite fork registration on a plaster bed on the transfer table for safe transport of the secured upper jaw position to the dental lab

The digital facebow for more accurate prosthetic results

The Zebris for Ceramill digital facebow digitally captures the patient's temporomandibular joint trajectories in next to no time and closes the gap between any intraoral scanners on the dentist side and the CAD/CAM systems on the laboratory side. It is suitable for virtually every dental indication: single tooth restorations, bridges, implant technology, splint therapy as well as full dentures. The lightweight wireless facebow captures and calculates the patient's axis relations and joint compartment in just a few minutes. Comprehensive patient documentation and the values for programming the articulator can be provided at the touch of a button.

Specific extension modules enable extended bite registration of the patient in an extremely short time. Zebris for Ceramill completes the digital Ceramill workflow in combination with the Ceramill Map DRS intraoral scanner. Both the Zebris data as well as the scan data can be easily and quickly integrated into the Ceramill CAD/CAM system on the laboratory side. Of course, it can also be inserted into the analog process chain with the transfer jig.



- ✓ Complete digital workflow – closes the gap between intraoral scanner and CAD system
- ✓ Time-saving, efficient and profitable – lean process from exact digital recording of the individual jaw situation to reduced grinding times due to more accurately fitting dentures - enables profitable integration into the daily business
- ✓ Comprehensive patient documentation at the touch of a button due to digital patient data collection
- ✓ Specific extension modules enable extended bite registration of the patient in an extremely short time



The software module Ceramill M-Pass offers the possibility to transfer complex jaw movements exactly into the Ceramill Mind. With the jaw registration systems from Zebris all movements of the lower jaw can be recorded. The data output is imported into the Ceramill system without loss.



With the unique transfer stand it is possible to transfer the individual upper jaw position into every mechanical articulator.



The System Tray allows the safe storage of the measuring components and at the same time it can be used as an inductive charging station for the facebow. The system can be optionally connected with a USB interface or completely wireless via WIFI.

Save time with digital facebow – the 100% digital way



THE DIGITAL WORKFLOW

From the dental practice to an individual, precise fit

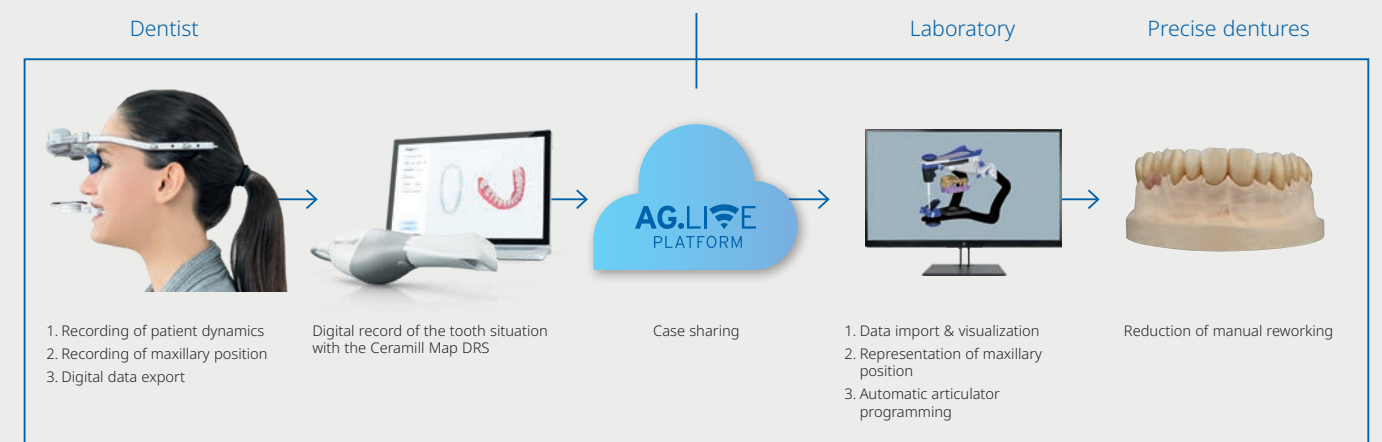

Sensitive excursion simulators – precise, stable and proven in 1000s of applications

What the dental technician fabricates in the articulator must function intraorally. Artex articulators provide a highly precise option for accurately reproducing excursion patterns of patient receptors. Their light, stable design simplifies and accelerates work on the model while also reducing work on the patient and significantly increasing patient comfort.

Their reliable precision, flexibility and simple, ergonomic handling make Artex articulators one of the most commonly used mastication simulators in the world.

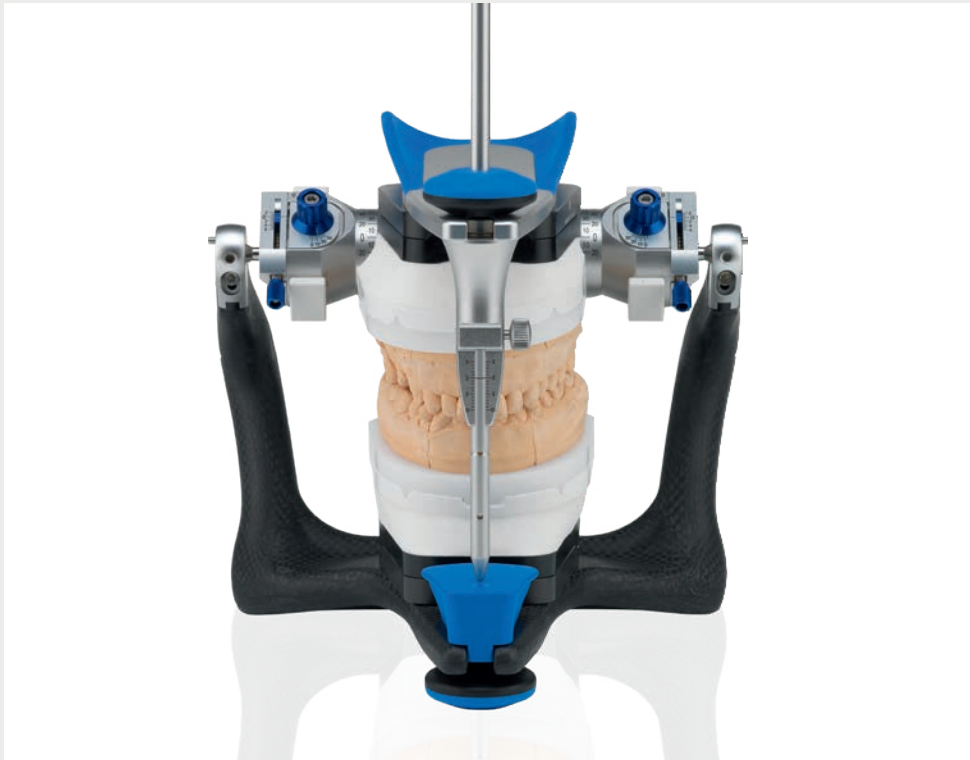

- ✓ Integrated magnetic mounting plate system
- ✓ Interior height 126 mm – large working area, provides plenty of space for mounting models
- ✓ Bonwill triangle with 110 mm lateral length – formed from intercondylar distance and incisal point
- ✓ Average marking of the occlusal plane
- ✓ Scaled, adjustable incisal guidance pin (-5 mm to +10 mm)
- ✓ Support pin for opened upper member of the Artex articulator
- ✓ Light and stable thanks to carbon design (CN, CT, CPR, CR)



The reproducible centric guarantees a reliable start and end position of each excursion. Interferences less than 20 µm can be identified, checked and removed

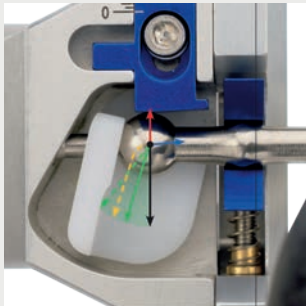

Facebow and Artex articulators – the communication unit for patient-analogue restorations

All Artex articulators at a glance

	Arcon design		Non-arcon design		
TECHNICAL DATA CHART	ARTEX CR	ARTEX CPR	ARTEX CT	ARTEX CN	ARTEX BN
SCI (Sagittal condylar inclination)	-20° to +60°	-20° to +60°	-15° to +60°	35°	35°
Bennett-angle (HCI)	-5° to +30°	-5° to +30°	0° to +20°	0° to +20°	15°
Protrusion	0 to 6 mm	–	–	–	–
Retrusion	0 to 2 mm	0 to 2 mm	–	–	–
ISS (Immediate Sideshift)	0 to 1.5 mm (per side)	–	–	–	–
Distraction	0 to 3 mm	0 to 3 mm	–	–	–
Centric design	Centric lever for semi-axes	Centric lever for semi-axes	Centric click	Centric click	Centric click
Upper and lower articulator arms prevented from coming apart inadvertently in open centric by:	Arcon-Clip	Arcon-Clip	Centric plate	Centric plate	Centric plate
Arbitrary pins for direct transfer with Artex face-bow	yes	yes	yes	no	no



in arcon design

Artex articulators in Arcon design based on the human anatomy. The condylar balls are therefore in the lower member of the articulator and condylar guidance surface in the upper member. The condylar guidance elements can be adjusted using individual positioning registrations.

artex® cr



Model management articulator and universal diagnosis and therapy device

- ✓ Provides comprehensive adjustment possibilities to reproduce the patient's clearance and movement dynamics
- ✓ Fully adjustable Artex Carbon articulator offering the following additional functions:
- ✓ Variable sideshift function for transversal clearance, adjustable from 0 to 1.5 mm (for each side)
- ✓ Variable protrusion, adjustable from 0 to 6 mm
- ✓ Variable retrusion, adjustable from 0 to 2 mm
- ✓ Distraction permitting release of compressed mandibular joints from 0 to 3 mm
- ✓ Ideal for model analysis, splint manufacture and correction
- ✓ Adjustable inclination of the condyle track inclination from -20° to +60°
- ✓ Bennett angle adjustable from -5° to +30°

artex® cpr



The Arcon base device

- ✓ Semi-adjustable Arcon articulator with 3 non-tip working positions
- ✓ High-precision and robust centric quick lock via mechanically guided semi axis
- ✓ Arbitrary pins for direct transfer with the Artex facebow
- ✓ Adjustable inclination of the condyle track inclination from -20° to +60°
- ✓ Distraction permitting release of compressed mandibular joints from 0 to 3 mm
- ✓ Arcon clip prevents separation of upper and lower articulator parts while centric is open
- ✓ Bennett angle adjustable from -5° to +30°
- ✓ Infinitely variable retrusion, can be set from 0 to 2 mm

in non-arcon design

A feature of Artex articulators in non-Arcon design is their reliable and easy handling. In contrast to Arcon design articulators, the condylar ball is in the upper member of the articulator and the condylar guidance surface is in the lower member. The anatomy of the patient is thus "turned on its head", whereby upper and lower members of non-Arcon articulators form a single unit, even with opened centric.

artex® ct



Non-arcon base device

- ✓ Partially adjustable non-Arcon articulator
- ✓ Adjustable inclination of the condyle track inclination from -15° to 60°
- ✓ Bennett angle adjustable from 0 to 20°
- ✓ "Click" – centric quick lock
- ✓ Arbitrary pins for face bow adaptation

artex® cn



Non-arcon base device

- ✓ Simple and pleasant handling
- ✓ 3 working positions, no tipping over
- ✓ "Click" – centric quick lock
- ✓ Fixed average condyle track inclination at 35°
- ✓ Bennett angle adjustable from 0 to 20°

artex® bn



Non-arcon base device

- ✓ Precise functional components made from aluminium and stainless steel
- ✓ Integrated magnetic mounting plate system
- ✓ Fixed condyle with a 19 mm path radius
- ✓ Fixed average sagittal condylar path inclination of 35°
- ✓ Fixed Bennett angle of 15°
- ✓ "Click" – quick centric lock

Precisely interchange Artex articulators

All Artex articulators can be adjusted to uniformity of design using the Splitex key and Splitex plate set. The magnetic plate system is used for metric interchangeability. The precision of calibration is such that deviations are brought down to below 10 µm. This means that models can be mounted and changed with precision on any calibrated Artex.

Adjustability of the Artex articulators greatly simplifies model transfer between the practice and laboratory. Where both parties have a calibrated articulator, then only the models need to be transported, and not the complete articulator. Not only does this protect the articulator against handling problems, it also saves on postal charges.



- ✓ Highly precise interchangeability of Artex articulators thanks to tolerances below 10 µm
- ✓ Saves articulators and increases their profitability
- ✓ Simplifies dispatch (only the model) and increases the information flow
- ✓ Splitex Counter plates prevent the risk of poor fit caused by plaster expansion and guarantee quick, precise adaptation to Splitex metal plates



Splitex-keys



Splitex counter-plates in black or white

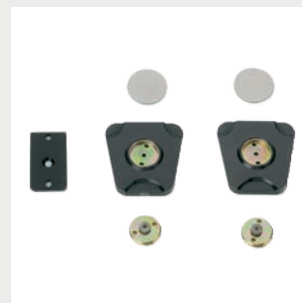

Splitex plate set for the carbon version

Splitex calibration



1 Remove model plates, magnets and magnet holders from the upper and lower parts of the Artex articulator

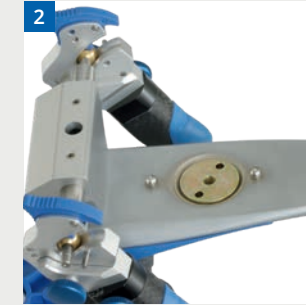

2 Replace the magnet holders by the mounting plates and secure them with screws in the upper and lower parts of the Artex articulator

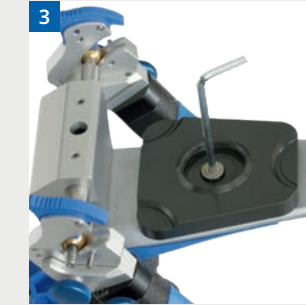

3 Screw down the Splitex TOP plate on the upper part of the Artex articulator

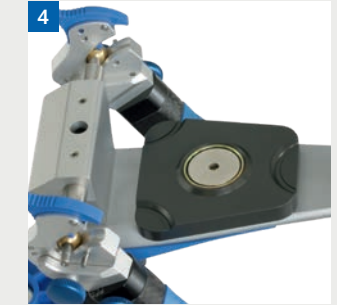

4 Insert the Splitex magnet holder and magnet into the TOP plate



5 Insulate the carbon surface in the area of the adhesive plate by applying a thin layer of petroleum jelly



6 Screw down the adhesive plate onto the lower part of the Artex articulator



7 Place the Artex articulator upside down and put Splitex key in place



8 Put Splitex mandibular adjustment plate on top of the key

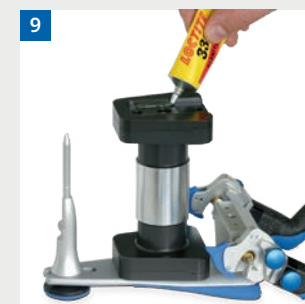

9 Apply two strands of glue near the center of the Splitex plate



10 Close the Artex articulator and let the glue dry

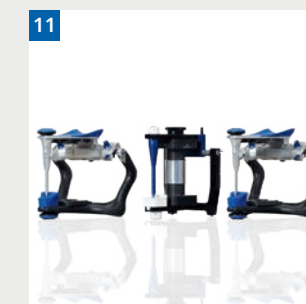

11 Calibrate further Artex articulators using the Splitex key for metric commonality



12 Models can be transferred from one calibrated Artex articulator to the next as every dental technician and every dentist has his or her own Artex articulator

Protects the posterior teeth and guarantees correct incisal guidance

The Artex incisal guidance is used for fabricating functional anterior restorations, as correct incisal function is the prerequisite for a durable posterior restoration and preserving the residual posterior teeth. The incisal-canine guidance can be determined using the diagnostic models before grinding the teeth and transferred to settings of the customised incisal guidance unit.

Customised incisal guidance has been integrated in the Ceramill CAD/CAM system without limitations and is an integral component of the Ceramill Artex virtual articulator.



- ✓ Reproduces the incisal guidance of the patient
- ✓ Guarantees correct incisal function and protects the posterior teeth against overloading
- ✓ Avoids ceramic fractures due to overloading
- ✓ Also practical for setting up guidance with posterior restorations
- ✓ Avoids excessive grinding
- ✓ Component of the Ceramill Artex virtual articulator



Setting the customised incisal-canine guidance with diagnostic models – the posterior teeth disocclude



Prepared anterior with applied customised incisal-canine guidance



Customised incisal guidance table in the Ceramill Artex. The virtual and analogue techniques are identical

The functional interface between manual and digital dental technology

With manual production of dental prosthesis working with the articulator is standard for dental laboratories. In order to achieve the same quality of the works virtually, it is only logical and consistent to enable this by means of a CAD/CAM system. The virtual articulator "Ceramill Artex" serves as a bridge between manual and digital techniques: The model pair in the Artex articulator is transferred to the Map 600+ -scanner while holding the same Artex mode by means of the Ceramill transferkit; it is subsequently scanned-in in the appropriate proportion. The movement options of the Artex CR are thus synchronised digitally and manually. Interfering structures can already be removed, reducing time-consuming grinding in at the chairside to a minimum.

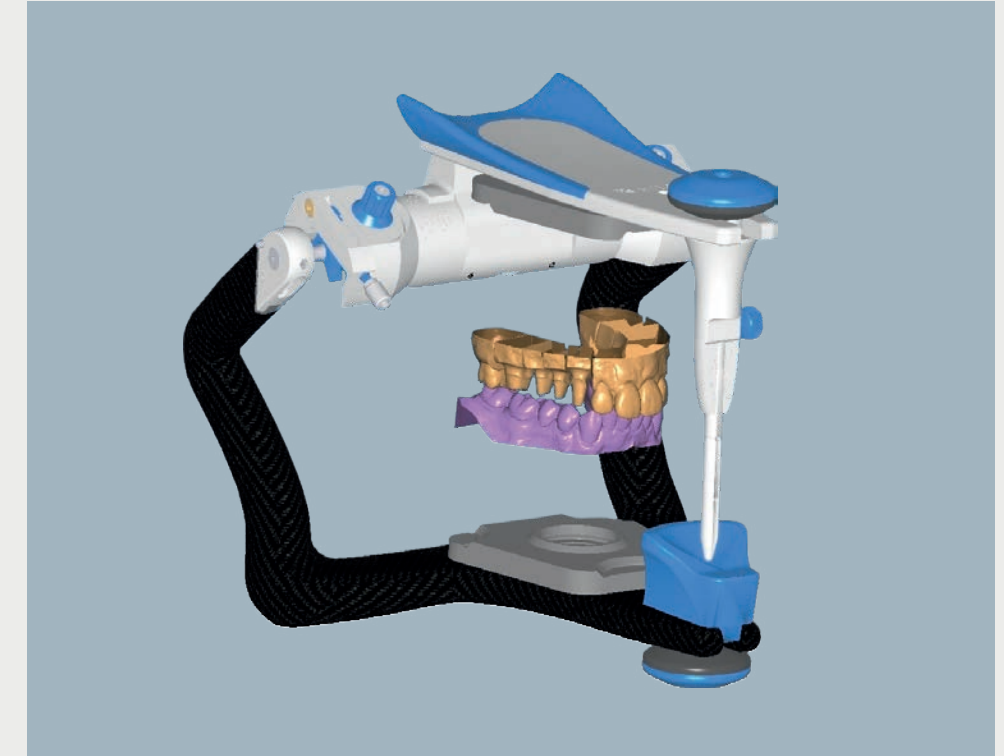

- ✓ Virtual Artex CR for speedy entry into the digital world
- ✓ The virtual articulator offers the same functional scope as compared to the real Artex CR
- ✓ Ceramill transfer kit guarantees loss-free transfer of patient data to the scanner
- ✓ The calculation of the fully anatomical construction is dynamic and static under consideration of the antagonists and the adjusted values of the articulator
- ✓ Space for the porcelain built-up is automatically foreseen during the construction



Models in the real Artex CR



Model in the Artex Fixator



Adjustment modes at the virtual Artex CR

Overcomes plaster expansion – easily quickly and precisely.

The fitting accuracy of dental prostheses is largely dependent on the precision of the models. Yet this is the very area in which the natural expansion of the plaster constitutes the greatest source of error. The effects of plaster expansion are evident in the patient's mouth in problems with the fit of prosthetic work, such as tension areas. Giroform outsmarts the plaster expansion of the jaw segment, thus providing a true model of the patient's mouth. The Giroform System provides dental technology with a perfect and high-precision model making system on the market. By employing standardized and optimized procedures Giroform guarantees permanent and reproducible quality.



Model fabrication system components

giroform® pin drill

Fabricate precision models precisely, easily and quickly



giroform® base plates

Dimensionally stable plastic plates for impression-taking and overcoming plaster expansion

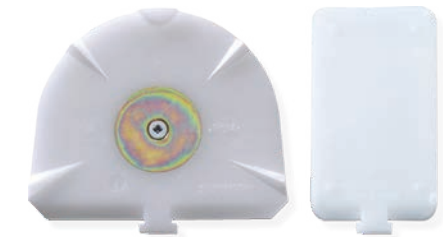

giroform® secondary plates

Torsion-resistant and reusable splitcast plate with magnet



giroform® duplicating flask

Model die duplication of individual segments



Fabricate precision models precisely, easily and quickly

The pin drill allows precise, fast and safe determination of the desired drill position.

Drilling starts at the press of a button. The plate holder is fastened magnetically, securing the drill position.

In order to guarantee pin friction, identical, smooth-faced and regular holes are drilled into the Giroform base plate. The precise drill guide also enables uniform drilling depth. These specific characteristics of the Giroform pin drill guarantee precise, fast and cost-effective model manufacture.



- ✓ Laser beam for easy drill positioning
- ✓ Plate holder smoothly adjustable thus ensuring safe and fast operation
- ✓ Plate holder is secured magnetically and automatically when drilling starts
- ✓ Automatic drill advance guarantees identical boreholes in the plates (0.5 seconds per drill cycle)
- ✓ Ergonomically positioned tip-on buttons for a high degree of operating convenience and easy activation of drilling
- ✓ Guide grooves ensure easy drill change
- ✓ Universal plate holder for all sizes and shapes of Giroform baseplates with anti-rotation protection



Strong, practical and aesthetic – stainless steel housing



Laser beam for easy drill positioning



Plate holder is secured magnetically and automatically when drilling starts

Overcoming plaster expansion

UNDESIRABLE PLASTER EXPANSION IN MAKING THE MODEL:



The patient's original mouth position



The tooth arch following plaster expansion



By superimposing the original and the expanded tooth arch, the deviation is clearly shown

HOW DOES GIROFORM SOLVE THIS CHALLENGE?

Defeat expansion with Giroform = Eliminate tensions from prosthetic work



The pin positions are chosen taking this cast into account. By drilling the pin-holes, there is secure and immovable patient-analogous transfer to the dimensionally-stable Giroform Plate. The pin-holes ensure that the positional information is now stored. The Giroform Base Plate serves as a kind of memory stick



The cast plaster tooth arch is removed from the base plate after 30 minutes – i.e. before the onset of plaster expansion. This allows the tooth arch to expand freely. However, after this it no longer matches the drilled original information on the Giroform Plate

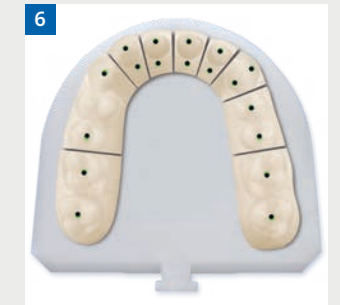

After sawing or separating the tooth arch, the pins again fit into the drill-holes. The cut section serves as an expansion joint to accommodate the expansion, which is now restricted to just the individual segments, thus no longer causing distortion of the tooth arch. The segmented model therefore offers a precision basis for perfectly-fitting work

Dimensionally stable plastic plates for model fabrication without plaster expansion

Using the Giroform base plate means that the model is already half finished. The base plate is expansion-resistant, saves one working step and prevents plaster expansion.

Prior to using the plaster, the pinhole is set into the base plate, recording the position of the individual segment.

The high-precision homogeneous plate material provides for smooth drill holes and guarantees precise pin guidance. The flat surface of the base plate enables simple control of the segment position via an easily recognizable light gap. Cost-effectiveness is further increased by the possibility to re-use the base plate and the retention disc.

Saves working time (base plaster, sleeves and moulds). Base plate ready-to-use and available in three sizes

- L for standard cases
- XL for exceptionally large arches
- Quadrant for sectional impressions

Multiple-use of premium plates for opposite models and classic plates

three drill holes for pin fixing if working without a metal disc

Split cast checked for scientifically verified geometry

triangular split cast with wedge tapering to centre

Cost savings

low-priced reusable metal discs for classic base plates

Screw fitting no longer required saving time

premium base plates incl. metal discs

- ✓ Using the Giroform base plate means that the model is already half finished
- ✓ Inherently stable base plate instead of the risk of secondary plaster expansion due to base plaster
- ✓ Plate material and the plate strength provide for precise pin guidance
- ✓ Only minimal amounts of dental arch plaster required
- ✓ Flat base plate surface enables individual segment monitoring at a glance
- ✓ Inclined rear surface facilitates insertion in the plate holder and model removal from the articulator
- ✓ Base plate can be re-used for opposing model



Individual segments checked at a glance. Plane surface of the base plate



Multiple usage of used baseplates for opposing dentition models and unscrewed metal plates as retention discs for diagnostic models



Slanting facilitates insertion in drill plate holder and removal from articulator

The system which saves double the time



- ✓ The actual time required to make the model is just 6-7 minutes
- ✓ The base is already completed due to the dimensionally stable Giroform base plate and does not require any curing time
- ✓ Segmentation of the dental arch can commence after a little more than 30 minutes

The system that saves time and material

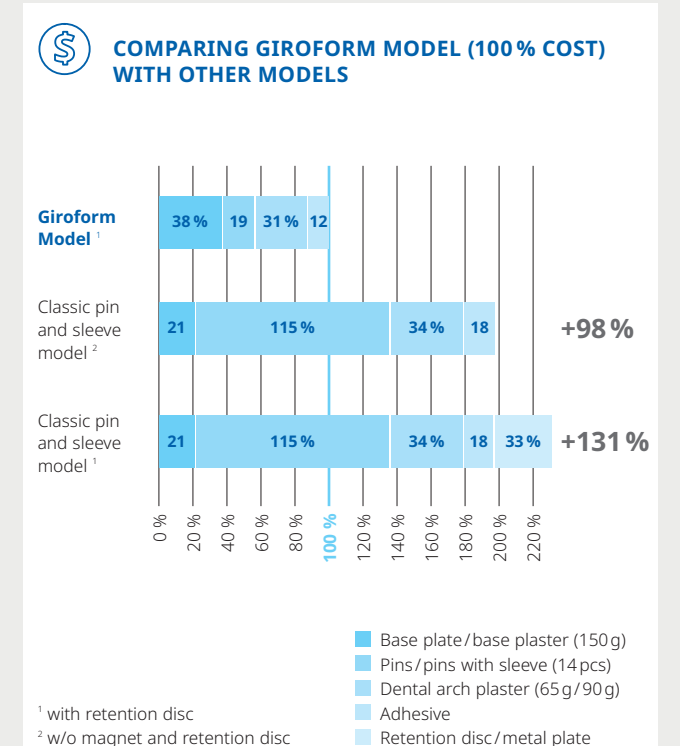

- ✓ The amount of plaster needed is reduced due to blocking out the impression with Giroform putty
- ✓ The metal disc is already fixed into the premium base plate
- ✓ Multiple use of base plates, secondary plates and metal discs
- ✓ Base plaster no longer required
- ✓ No adhesives, guide sleeves or shell moulds required

From the impression to the finished, high-precision Giroform model and application in the Artex* articulator



1 Trim the impression (working model)



2 The impression is fixed onto the impression carrier with Giroform – putty, align the impression and putty insulation is trimmed



3 With the Giroform base plate inserted, the impression carrier is attached to the plate holder

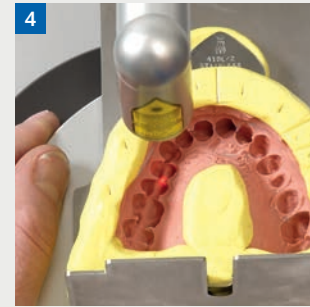

4 Position drilling hole with the aid of the laser beam and initiate drilling procedure



13 After 30 minutes, the dental arch is detached from the base plate

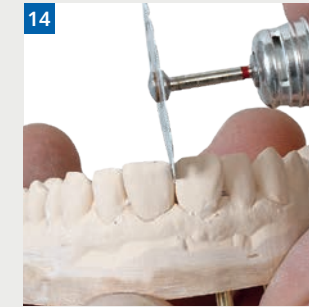

14 Partition/saw tooth arch into segments (Tip: in order not to damage the tooth arch, first separate the tooth arch in the middle)



15 Giroform model pair



16 At the dental lab, the transfer table is placed in the articulator or the special mounting articulator used as a plastering device



5 When the Giroform pins have been inserted into the drilled holes, the base plate is put aside for later use. (Important when multiple models are produced)

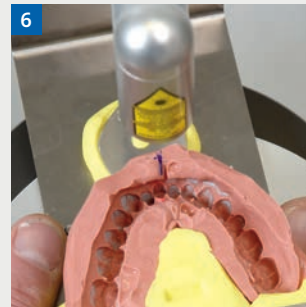

6 Trimmed impression of the opposing jaw on impression carrier, while the holes for the 8 pins are drilled for the counter bite

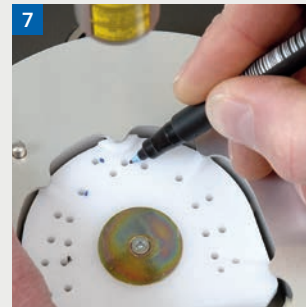

7 Mark out the selected drilling hole on used base plate (multiple usages)



8 Used plate with drilled holes and pins for opposite bite



17 Artex CR with inserted upper jaw model



18 Giroform-Models were articulated in static occlusion using a face bow registration



19 Mark out the grinding facets on the occlusion with a pencil



20 Reduce the master model for height analysis. Remove all segments up to the neighbouring teeth from the model



9 Smartbox – push button for water and plaster powder dosage



10 Smartmix mixes the dental arch plaster

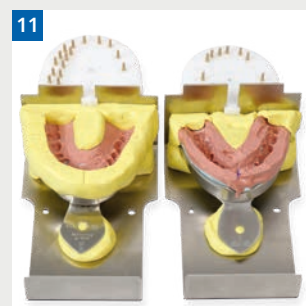

11 Upper and lower jaw prior to stone pour in each case with pinned bases



12 Fill the alpenrock eliminating any voids into the impression model – only to the top of the putty insulation



21 Open the side shift setting screw to open the ISS. Set the anterior guidance pin out of contact



22 To determine the height the antagonists are put into their deepest position alongside one another. Articulator centric is open



23 Re-insert the other segments and remove the segments that determine the height. Use articulating film to mark out and adjust any premature contacts – with the centric articulator relation closed



24 Check the dynamic occlusion – lateral motion. Are the abrasion facets on the teeth close to the restoration area providing guidance now?

*Method can be used for patients with optimally functioning pre-condition

Fabricate precision models economically and quickly

giroform® secondary plate



Stability and comfort

- ✓ Split cast check enables passive (non-magnetic) precision fit to the base plate
- ✓ The balanced magnetic force and high material strength prevent deformation
- ✓ The retention pattern on the rear has been optimized to provide excellent grip for the plaster during insertion in the articulator but also its easy removal after use

giroform® quadrant plate



Straightforward and versatile

- ✓ The standardized plate size is ideally suited to partial impressions – both left or right quadrant casts. No more trimming or grinding required
- ✓ Drill holes for pins can be positioned at underside and will thereby facilitate insertion, casting and removal from the articulator
- ✓ The Vertex® adapter enables direct connection to Vertex® articulators

giroform® duplicating flask



Versatile and resilient

- ✓ Can be used universally for single segments, multiple segments or the entire tooth arch
- ✓ By using refractory ceramic pins, the duplicate models can be produced from stump investment material
- ✓ Saves on refractory stump investment material and duplicating silicone by reducing the duplication area
- ✓ Pronounced anterior tooth positions can also be duplicated by extending the labial area

Super hard gypsum for the optimal fabrication of precision models

The super hard Class 4 gypsum is suitable for the production of tooth arches, single stumps and control models. Processing and expansion properties perfectly match Giroform model production processes.



Gold



Pastel



Saffron



Grey

- ✓ Expansion properties (hardening expansion of only 0.08 %) perfectly match Giroform model production
- ✓ Splinter-free processing and high pressure-resistance
- ✓ Easy pouring due to shaker effect
- ✓ Stable without shaker effect (thixotrop)
- ✓ Comfortable processing through snap-set
- ✓ Extremely long 7-minute processing period
- ✓ Rapid completion of hardening after 12 minutes
- ✓ Rapid final hardness after 35 minutes
- ✓ Possible to scan, e.g. for strip light scanners such as the Ceramill Map



Overview of all plasters on page 157



Four colours: pastel, saffron, gold, grey (see illustration above)



4kg bag – economical storage-stable package size



Easy to handle

SCAN

”

Because precision and speed are the most important factors for me, the Ceramill Map 600+ from Amann Girrbach immediately impressed me. It generates a high-quality scan of my model in the shortest time. The open work surface and the universal carrier plate also simplify my routine work.

Tim Brand ZTM
Dentallabor Brand
Germany







ceramill® map 600+	37
ceramill® map 200+	39



The new scanner generation has many new and innovative features

The technologically innovative Map product portfolio was develop to satisfy the specific needs and requirements of dental laboratories and clinics. The intelligent and efficient scanner solutions from Amann Girrbach enable precise scanning of the most diverse indications. The precision of the digital impressions is extremely important for subsequent process steps to fabricate high-quality and perfectly fitting restorations. The new features and the different scanner designs open up fascinating new possibilities that can be perfectly integrated into every laboratory.

ALL FUNCTIONS AT A GLANCE

	FUNCTION	 ceramill® map 200+	 ceramill® map 600+
 INTELLIGENT	Multi-Die	<input type="radio"/>	<input type="radio"/>
	Intelligent Multi-Die	<input type="radio"/>	<input type="radio"/>
	Texture and Color Scan	<input type="radio"/>	<input type="radio"/>
	Universal Scan	<input type="radio"/>	<input type="radio"/>
	Free scanning sequence	<input type="radio"/>	<input type="radio"/>
	Auto-Articulation	<input type="radio"/>	<input type="radio"/>
	All-In-Scan		<input type="radio"/>
 PRECISE	Optical autofocus (automatic positioning of model)		<input type="radio"/>
	Blue-Light-Technologie		<input type="radio"/>
	HD-Scan		<input type="radio"/>
 EFFICIENT	Impression Scan / Triple Tray / Full arch	<input type="radio"/>	<input type="radio"/>
	Splitex-Integration	<input type="radio"/>	<input type="radio"/>
	Open scanning	<input type="radio"/>	<input type="radio"/>
	DNA Speed Scanning	<input type="radio"/>	<input type="radio"/>
	Articulator Scan		<input type="radio"/>
	Fixator Scan		<input type="radio"/>
	DNA High Speed matching	<input type="radio"/>	<input type="radio"/>

The new generation of scanners comes with many new and innovative features that greatly increase the performance, scanning accuracy, and scanning speed and thus ensures the greatest positive impact for every dental laboratory.



SPEED-UP MATCHING

The improved calculation algorithms in the software generate significant improvements in the speed of the matching process. The active waiting time can thus be reduced by up to 50%.

- ✓ Faster calculation algorithm
- ✓ Significant improvement in the matching speed
- ✓ Depending on the indication, between 30% and 50% faster



AUTO-ARTICULATION

The computing space feature automatically allocates the previously scanned upper and lower jaws, which means that the vestibular scan step can be omitted. By optimizing the working routine, the total scanning process can be accelerated and the active waiting time reduced to a minimum

- ✓ Automatic allocation of upper and lower jaws without an additional vestibular scan



FREE SCANNING SEQUENCE

The "Free Scan Sequence" ensures the workflow is dynamic and offers greater flexibility when scanning. The user can make decisions depending on the situation and determine the scan sequence specifically for the current case. This increases working comfort while also positively impacting the working rhythm.

- ✓ Enables situation-dependent and flexible working
- ✓ Positively impacts working comfort and rhythm



NEW SCANNER GUI

The user interface is derived from the design of Cera-mill Mind. This brings the advantages of a clear and user-friendly display that makes working with the software faster and more comfortable.

- ✓ Adaptation of the software interface to the new Cera-mill Mind design

The fully automatic high-performance scanner for open articulator scanning

The new Ceramill Map 600+ high-performance scanner from the DNA generation offers intelligence, efficiency and maximum precision.

The scanner features an integrated universal carrier plate for all common types of articulator, which saves time-consuming plate changes. Due to Splitex integration, all the accessory components of the Map port-folio can be used.

The intelligent scan height control automatically moves the object to be scanned into the best possible scan area, thus offering the user increased process reliability, maximum convenience and protection against incorrect use. The new drive technology with an automatic Z-axis ensures ultra-precise - and fast travel movement.

The highly sensitive industrial 3D sensor with Blue Light technology ensures outstanding depth of field and a scanning accuracy of 4µm.

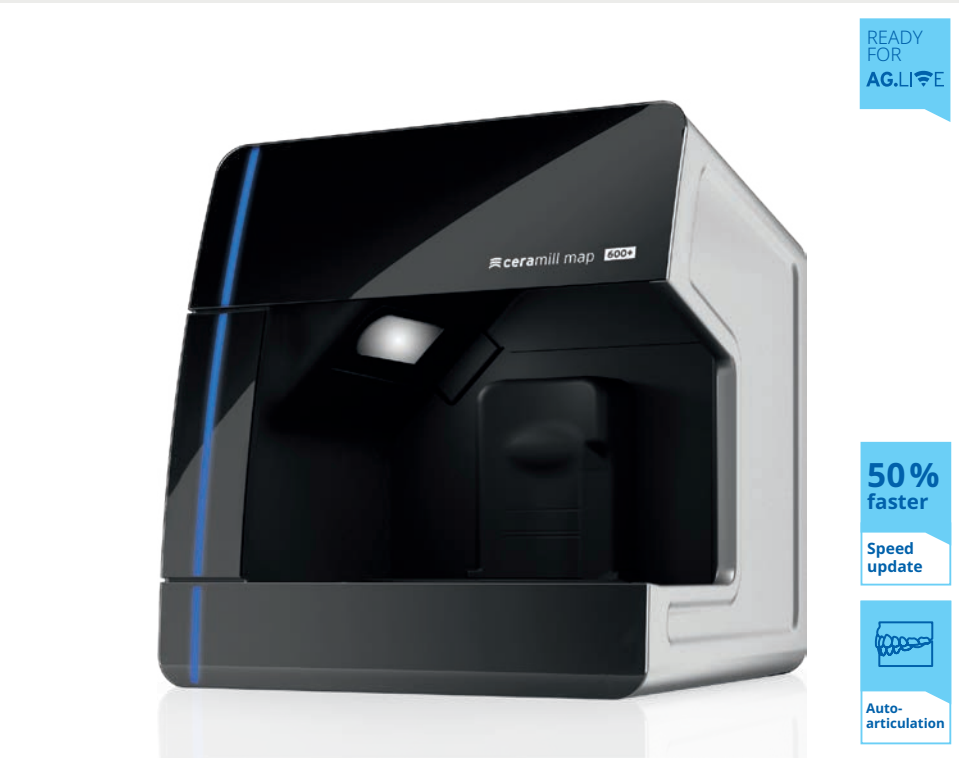

- ✓ Integrated, universal fixator for all common types of articulators ensures maximum flexibility
- ✓ Intelligent scan height control for optimum model alignment in the scan field offers the highest possible process reliability
- ✓ The Ultra HD industrial camera with 3D sensor and blue-light technology ensures a very high scanning resolution and highly reproducible results
- ✓ DNA HIGH Speed Matching enables workflows that are up to 20% faster and minimal waiting times in the laboratory



Speed-up matching



Auto-articulation



Free scanning sequence



New scanner GUI



New industrial camera

Articulator scan

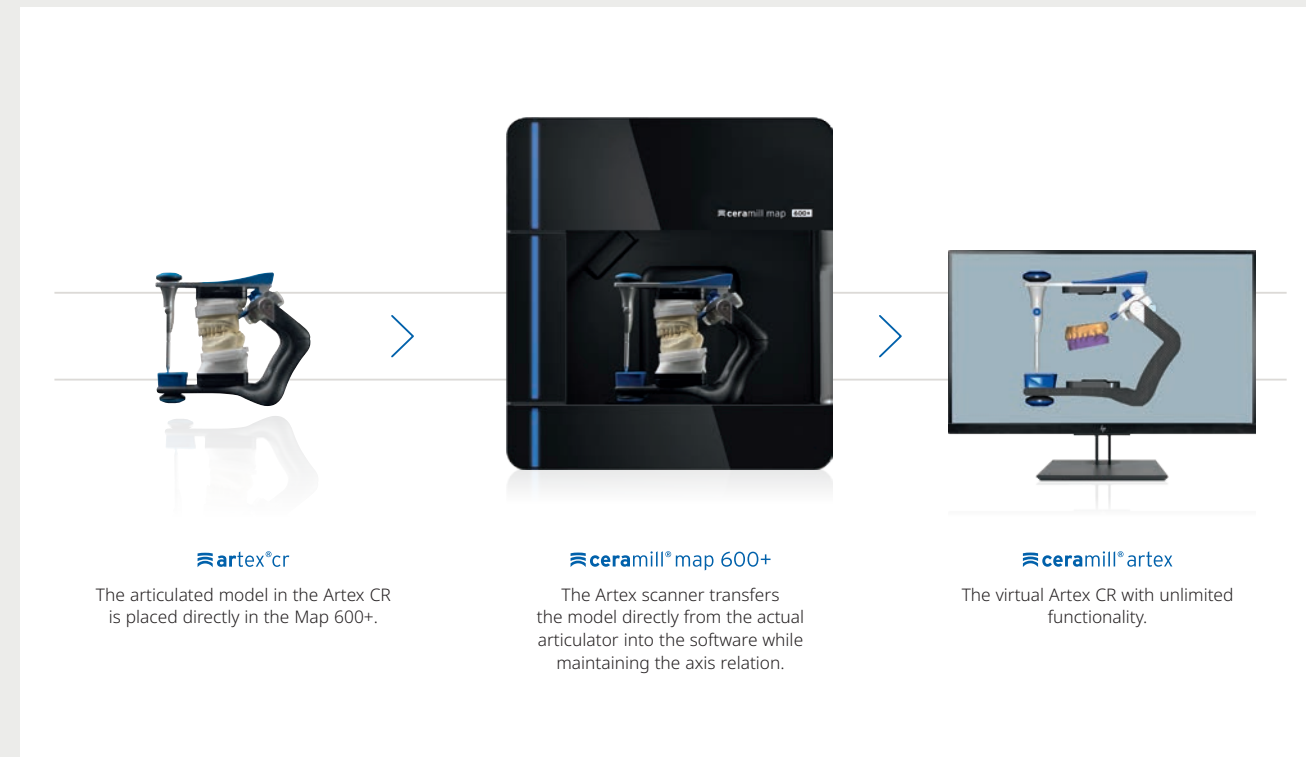

To utilize the advantages of the virtual articulator, a 1:1 conversion of the model situation is required from the real articulator into a data set. The Ceramill Map 600+ enables scanning articulated models directly in the articulator without prior transfer to a transfer station. During the scanning process, the model is transferred from the actual articulator to the software while retaining the axis relation. A wide variety of articulator types can be positioned and precisely scanned without any additional accessories on the integrated multifunctional support plate. This offers the user maximum convenience and speed.

- ✓ Maximum precision through condyle-related scanning in the Artex workflow
- ✓ Convenient and time-saving handling without any accessory components
- ✓ Maximum precision due to ideally arranged scanning field



NEW INDUSTRIAL CAMERA

The new 3.2 MP industrial camera (equivalent to a 9.6 MP RGB camera) that is used for the Map 600+ guarantees high resolution, particularly in the critical marginal area. In addition to the qualitative improvement in the scanning image, the scanning process can also be accelerated by up to 20% when the scanner is used in combination with a premium PC.

- ✓ Higher resolution, particularly in marginal areas
- ✓ Up to 20% faster

Entry-level scanner compact, precise, quick

Ceramill Map 200+ is a fully automatic 2-axis stripe-light scanner, ideal for entry into CAD/CAM technology due to its uncomplicated handling with simultaneous high precision. It is also suitable for all users who want to produce cost-effective, precise scan data. Equipped with newly developed DNA speed scanning strategies and high-resolution 3D sensors it shares the same standards of precision and speed with the bigger version Ceramill Map 600+. In combination with the automatic user guidance Ceramill Map 200+ brings together convenience and precision on a compact footprint of 390x360x310 mm.

Ceramill Map 200+ has an open interface, so that scans (STL files) can also be loaded in other CAD programmes.

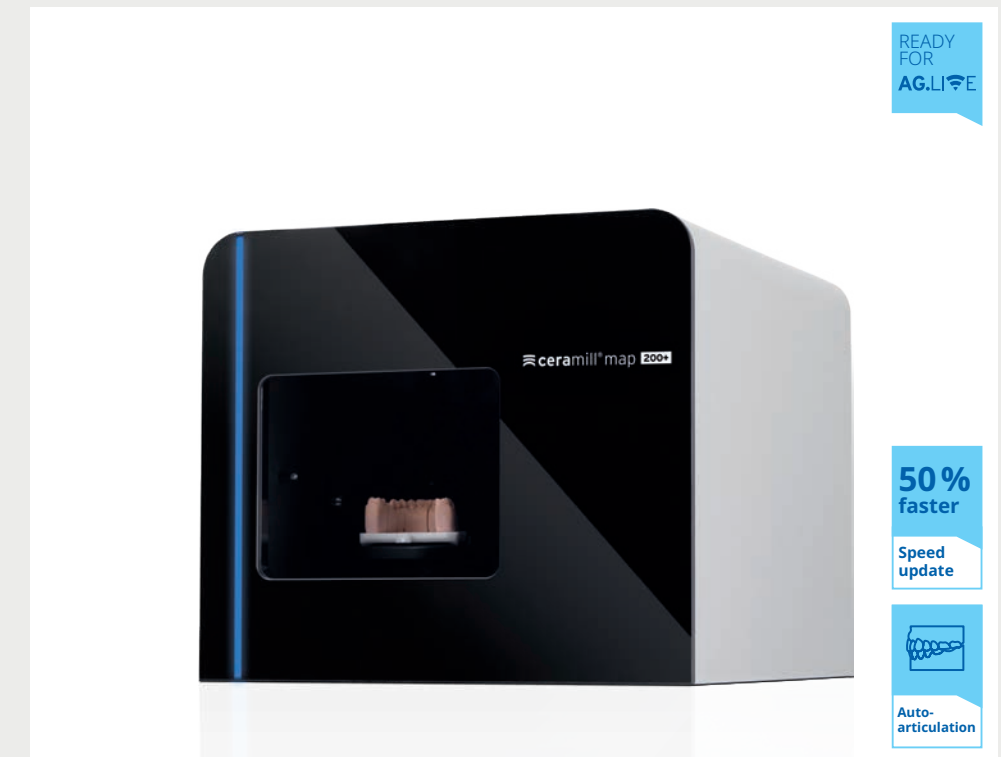

- ✓ Maximum precision with a minimum footprint
- ✓ DNA speed scanning reduces scan times by up to 50%
- ✓ Open interface and automatic user guidance



Speed-up matching

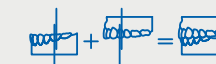

Auto-articulation



Free scanning sequence



New scanner GUI

Fully automated workflows and new intelligent features

IMPRESSION SCAN



Fully automated workflow for scanning impressions

AUTO-ARTICULATION

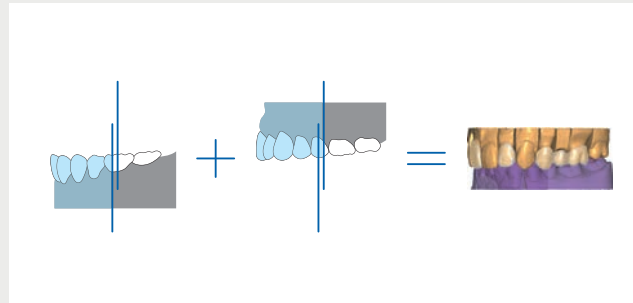

- ✓ Automatic allocation of upper and lower jaws without an additional vestibular scan
- ✓ Maximum time savings and maximum comfort—manual interruption to the lab workflow is almost entirely a thing of the past

ALL-IN



Digitization of a quadrant model in just two scanning steps as well as automatic alignment of up to 3 single stumps

INTELLIGENT MULTI DIE – UP TO 12 STUMPS



Scanning up to 12 stumps and assigning the correct jaw position in one run with the Ceramill M-Die

FREE SCANNING SEQUENCE

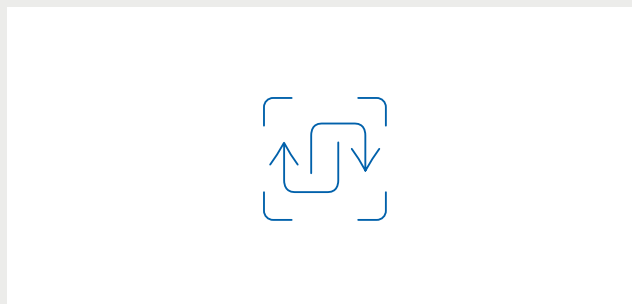

- ✓ Enables situation-dependent and flexible working
- ✓ Positively impacts working comfort and rhythm

AUTOFOCUS OPTICAL



Positioning of the model in the optimal measuring field

DESIGN / CAD

”

With the Amann Girrbach's Ceramill Mind, every member of my laboratory staff can be involved in digital dental technology. In addition, for the professionals among us, the software offers virtually unlimited design and manufacturing options in the Ceramill product family.

Michael Stegmeier MDT
Stegmeier Zahntechnik
Germany



ceramill® mind	42
Crowns and bridges	46
Implant prosthetics	58
Full-denture prosthetics	64

The intelligent design software – developed according to dental technology logic



Module for crowns and bridges

ceramill® artex

The virtual articulator – the functional interface between manual and digital technology.



Module for crowns and bridges

ceramill® mindforms

Ceramill library teeth by Knut Miller.



Module for crowns and bridges

ceramill® m-splint

Fabricate functional and accurately fitting therapeutic splints.



Module for crowns and bridges

ceramill® microshell

Fabricate temporary eggshell restorations quickly and easily.



Upgrade module for implant prosthetics

ceramill® m-plant*

Fabricate customised abutments and screw-retained bridges digitally using the Ceramill system.



Upgrade module for implant prosthetics

ceramill® m-gin

Safe, error-free and in record time to the implant-supported bridge with gingival section.



Upgrade module for implant prosthetics

ceramill® m-smile

Ceramill M-Smile – the software module for esthetic planning.



Upgrade module for implant prosthetics

ceramill® m-bars

Design customised Ceramill Sintron (CoCr) or wax bars.

The Ceramill Mind design software, developed by Amann Girrbach in close collaboration with dental technicians, meets all requirements. Perfectly coordinated to the Ceramill Map scanner Ceramill Mind has been seamlessly integrated in the system architecture of the Ceramill system and is characterised by easy handling, process reliability and precision. The user guidance of the CAD program, which is oriented along common laboratory routines, considerably simplifies the process of frame fabrication and covers a comprehensive spectrum of indications from crowns and bridges to complex implant work or full dentures. Features and areas of application are progressively refined, allowing the Ceramill Mind to be upgraded by a large number of software modules.



Module for crowns and bridges

zrs for ceramill

Comprehensive library of beautiful natural teeth including the anterior tooth collection "Anteriores" by Dr. Jan Hajtő.



Upgrade module for crowns and bridges

ceramill® m-build

Digital model fabrication using the Ceramill Motion 2 and NextDent 5100 for Ceramill.



Upgrade module for crowns and bridges

ceramill® trusmile

The module for natural reproduction of the tooth shade gradient already during the design.



Upgrade module for crowns and bridges

ceramill® m-pass

The import module for jaw movement data from external systems.

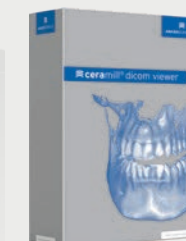

Upgrade module for implant prosthetics

ceramill® dicom viewer

Communication and visualisation module based on Dicom data.



Upgrade module for full dentures

ceramill® d-flow

Design of full dentures – precise, customised and aesthetic.



Upgrade module for partial dentures

ceramill® m-part

Software module for preparing customised partial denture frameworks.



Ceramill Mind base package

AUTO-MORPHING AND AUTO-ANTAGONIST

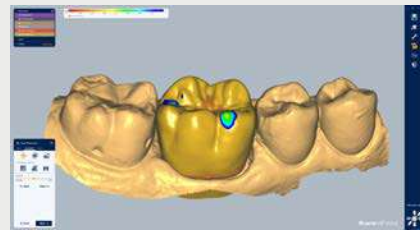

Automatic adaptation to the tooth anatomy through Auto-Morphing



Automatic selection of the antagonist in the opposing jaw

- ✓ Automatic adaptation of the shape to its environment reduces the detailing effort of the CAD designer in the subsequent "free-form" steps
- ✓ Automatic adaptation of the tooth anatomy to the antagonist for a better fit and optimal movement results
- ✓ Automatic selection of the antagonist increases time efficiency and convenience during creation

INDICATIONS

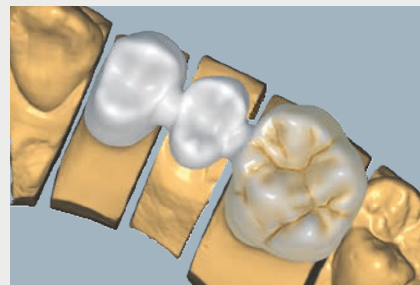

Ceramill Mind
Anatomically reduced crowns and bridges, fully anatomical crowns and bridges

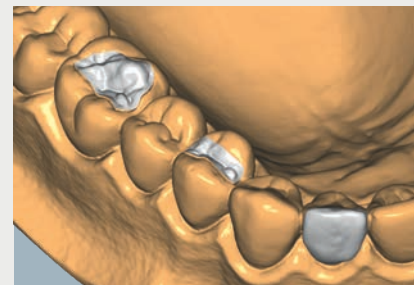

Ceramill Mind
Inlays, onlays, veneers

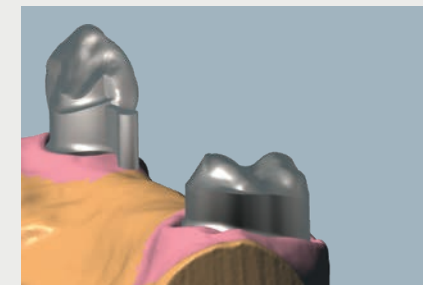

Ceramill Mind
Telescope crowns, attachments

LIBRARY TEETH

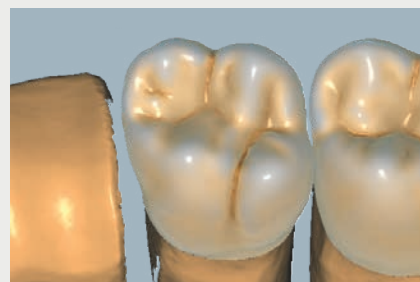

Ceramill Mindforms by AG

Other libraries:

- AG Generic
- VITA Physiodens
- Prittidenta

CERAMILL WIZARD

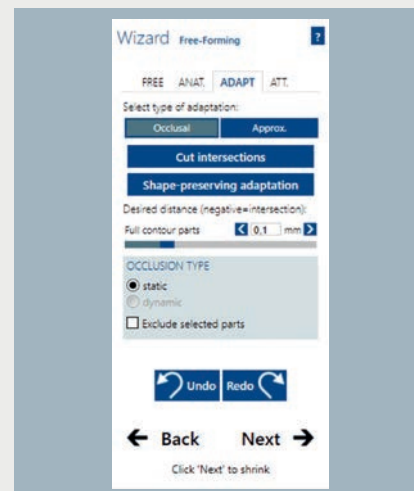

Automatic user guidance through the design process



Ceramill Wizard – design easily, reliable and efficiently.

Ceramill Mind Wizard was developed to orientate the Ceramill Mind user guidance as closely as possible to the dental technology workflow. As a floating window the Wizard not only guides the user accurately and efficiently through the entire design process but also shows the tools available to optimise the design outcome.

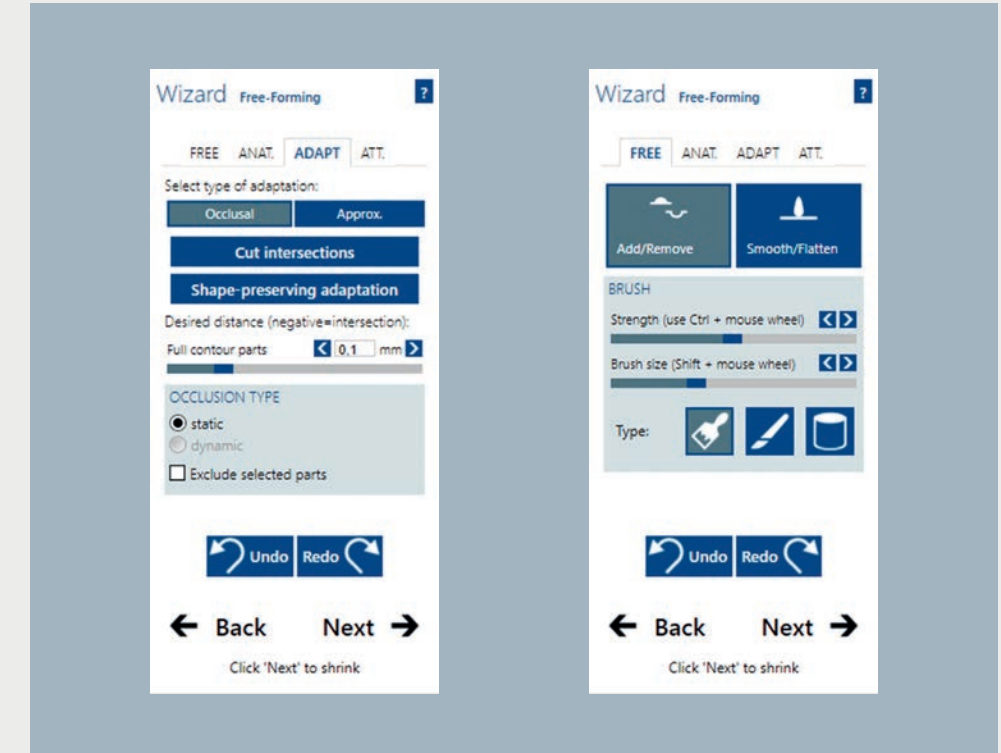

CERAMILL WIZARD FUNCTIONS

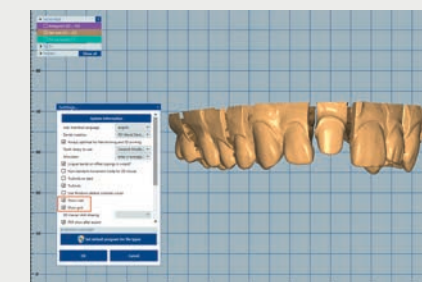

Grid and ruler for better orientation



Cutting back selected areas for customised porcelain veneering

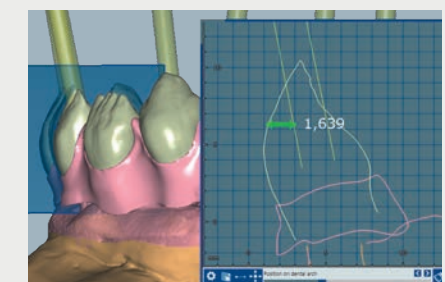

Fading in section plane with measuring instrument for better control of material thicknesses

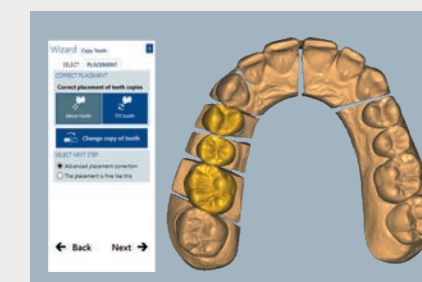

Copy or mirror teeth to produce a uniform tooth shape/structure in a jaw

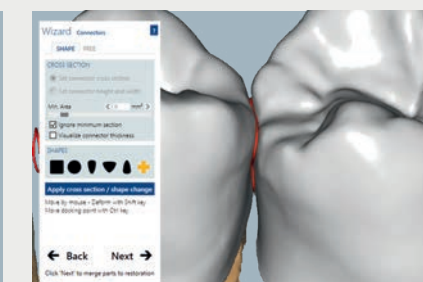

Connect contact surfaces with each other for more aesthetic interdental spaces

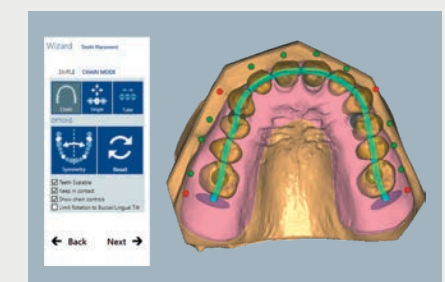

Move teeth as if splinted for quicker, easier positioning of the teeth

Ceramill Mind is available in the following languages:



Design conventional standard indications precisely and efficiently.

Crowns and bridges belong to the conventional standard restorations of every dental or practice laboratory. Crown and bridge restorations in the anterior and posterior regions can be quickly, easily and precisely planned using the diverse functions of the Ceramill Mind CAD software. This includes not only the virtual Artex CR articulator as an indispensable basic tool for the fabrication of interference-free restorations but also the numerous application options of the Ceramill Mind Wizard, which accelerate and simplify the design process and also include reliable preparation margin detection as well as an automatic bridge and connector design. Custom-loadable tooth libraries, e.g. with the Knut Miller teeth from the tooth mould atlas "Individualis naturae dentis" complete the function portfolio for functional and aesthetic crown and bridge prosthetics.

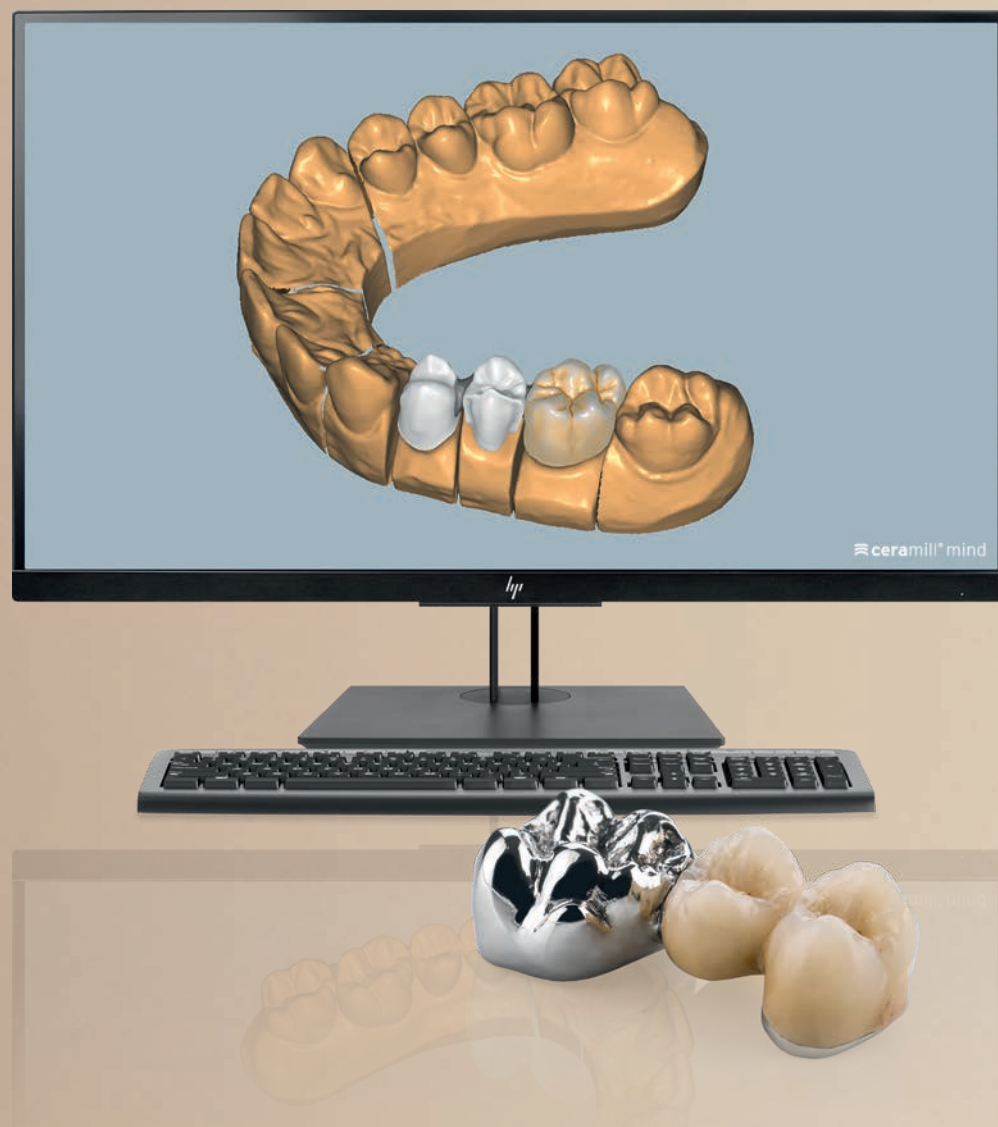

Virtual Artex CR – the functional interface between manual and digital prosthetic dentistry

With manual production of dental prosthesis working with the articulator is standard for dental laboratories. In order to achieve the same quality of the works virtually, it is only logical and consistent to enable this by means of a CAD/CAM system. The virtual articulator "Ceramill Artex" serves as a bridge between manual and digital techniques. The model pair in the Artex articulator is transferred to the Map 600+ -scanner while holding the same Artex mode by means of the Ceramill Transferkit; it is subsequently scanned-in in the appropriate proportion. The movement options of the Artex CR are thus synchronised digitally and manually. Interfering structures can already be removed, reducing time-consuming grinding in at the chairside to a minimum.

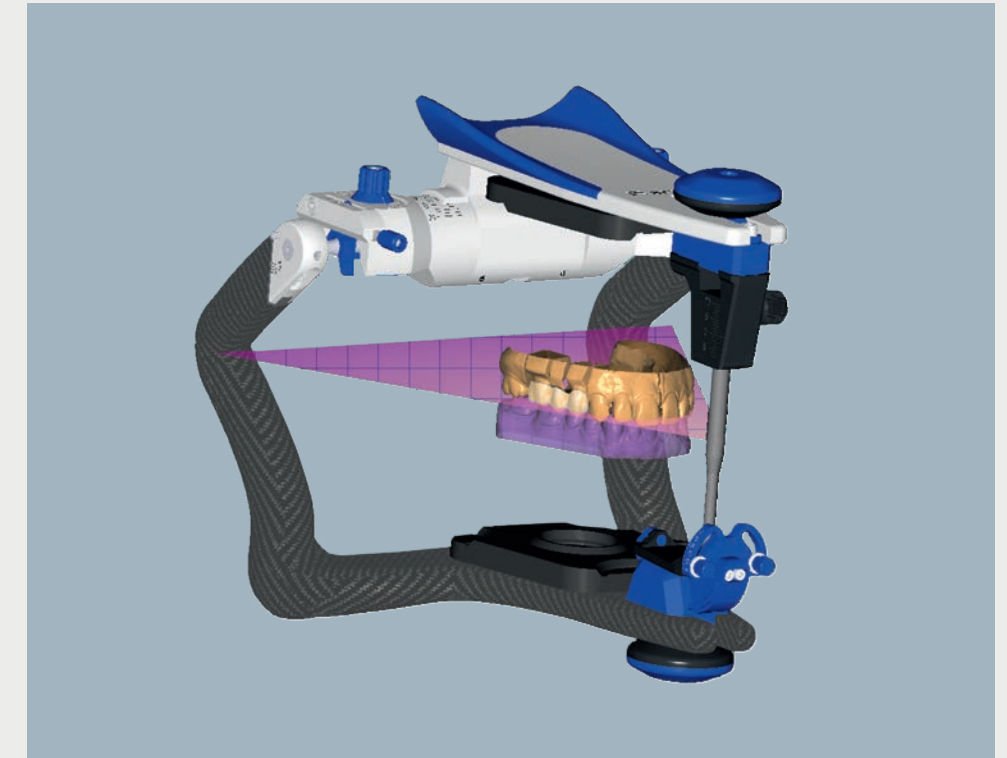

- ✓ The virtual articulator offers the same functional scope as compared to the real Artex CR
- ✓ The transfer of the models by means of the Ceramill Fixator ensures the precision at the functional interface between manual and digital techniques
- ✓ The calculation of the fully anatomical construction is dynamic and static under consideration of the antagonists and the adjusted values of the articulator
- ✓ Space for the veneering porcelain is automatically planned during the design – guarantees an optimum framework base for a veneer with high stability and uniform layer thickness

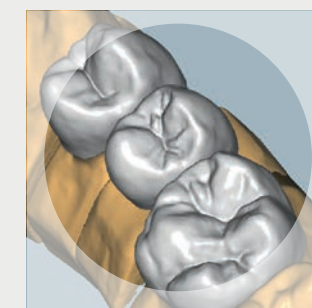

Fully anatomical design without a virtual articulator

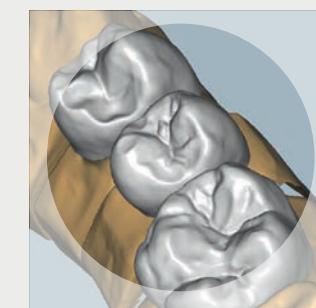

Fully anatomical design with a virtual articulator



Adjustment modes at the virtual Artex CR



Step-by-step

The Ceramill Artex virtual articulator offers exactly the same setting options as the manual version (Artex CR articulator). The articulator can be set in the same way as the original using a software mask. Adjustments to the articulator setting are completed onscreen and animated in real time on the Ceramill Artex. This enables an immediate visual control of the settings and therefore makes the virtual articulator “functional”.



A) Condyle actual Artex CR



B) Condyle virtual (0 degrees)



C) Condyle virtual (30 degrees)



A) Artex CR condyle in centric position viewed from below

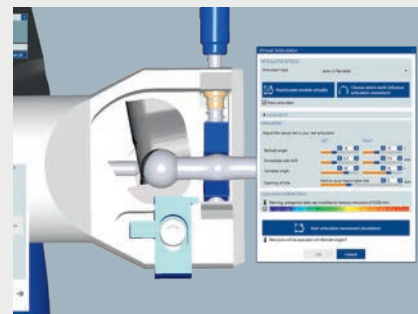

B) Virtual Artex CR condyle in centric position as starting point for each excursion



C) Artex CR condyle in (animated in real time) lateral excursion

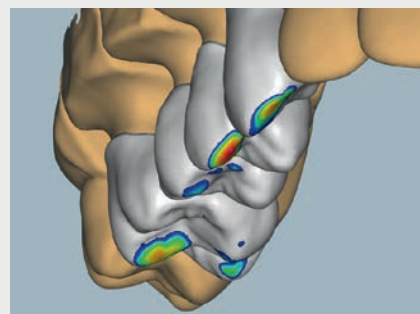

A) The CAD design with visual marking of contact and penetration areas to the opposing model before use of the virtual articulator (calculation of the dynamics)

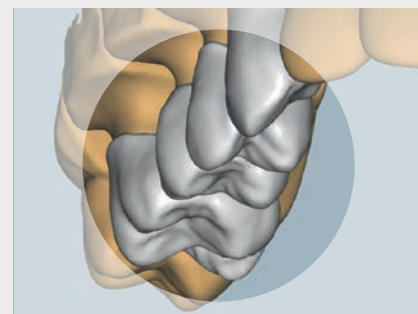

B) Ceramill Artex in function – static reduction of the CAD design in the functional surfaces

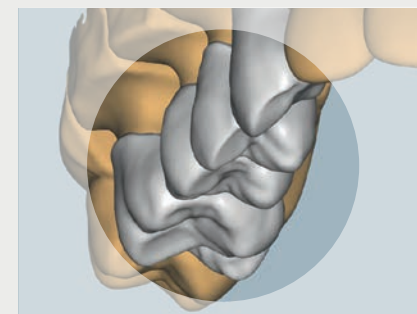

C) The result of the dynamically automated operation of the Ceramill Artex



Digital facebow – now integrated 100 % – from the dental practice straight to the laboratory

zebris for Ceramill can be used as a digital facebow, but offers numerous other functions in addition. Thus the JMA Optic system forms the basis for virtually any indication – from single restorations to scanning model-free with an intraoral scanner as well as large-span restorations or splints. The automatic data transfer to the Ceramill System and the resulting direct transfer into the articulator, allows zebris for Ceramill to be ideally integrated into the daily workflow and reduces manual post-processing of the restoration. Overall, the result is a simple, safe workflow that can be used profitably in everyday work.

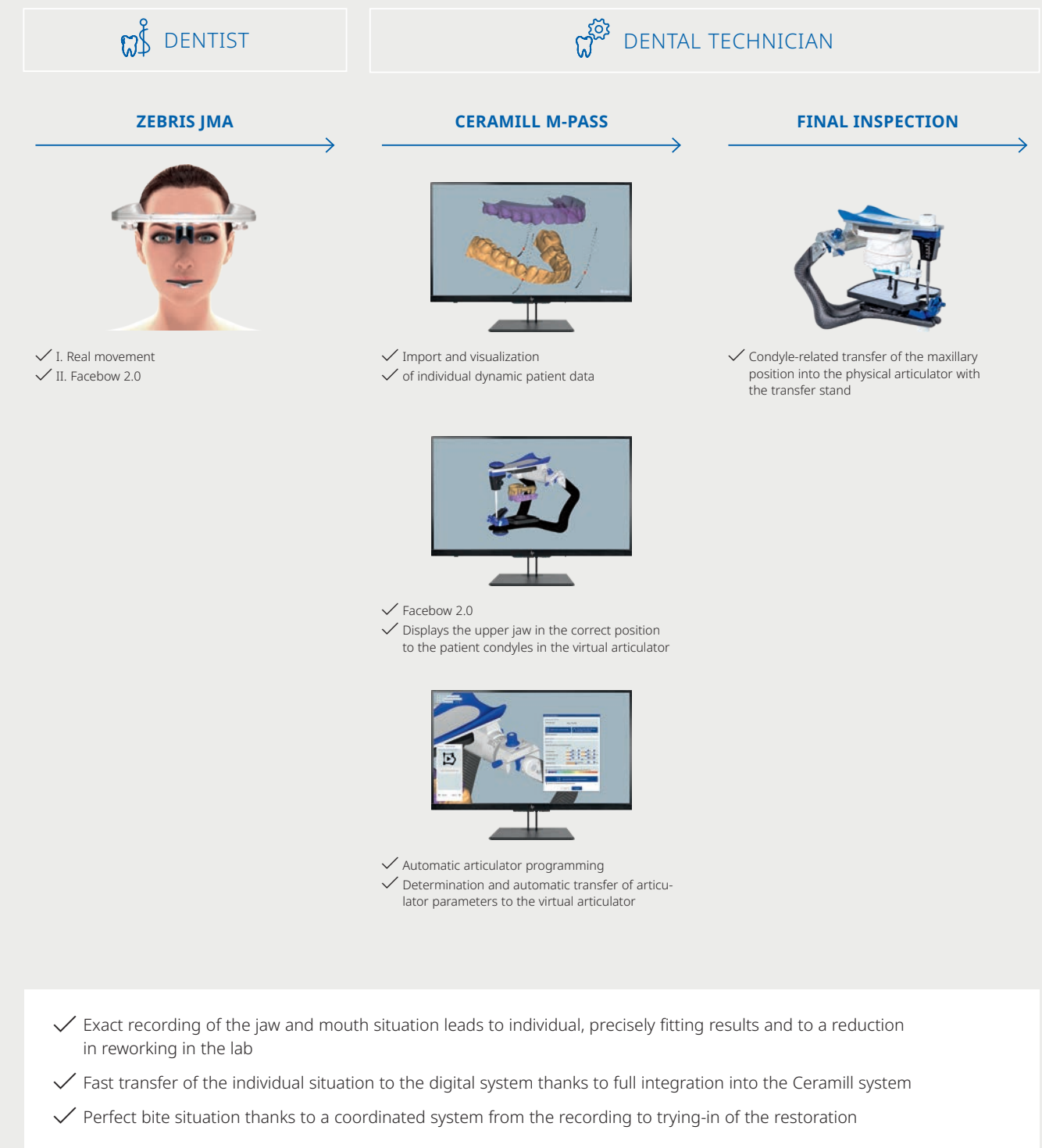



Import module for jaw movement data from external systems

The Ceramill M-Pass software upgrade module offers the possibility of transferring complex temporomandibular joint movements exactly into digital form.

With the Ceramill M-Pass software upgrade module, the data output from Zebris for Ceramill and Prosystom is imported into the Ceramill system and processed without any losses.

By importing the data, the virtual articulator CR is automatically programmed and the patient-specific individual jaw movements can be simulated.

In addition, Zebris for Ceramill fully integrates the digital facebow into the Ceramill system. By importing the Zebris data, the models are automatically placed in the correct position in the virtual articulator.

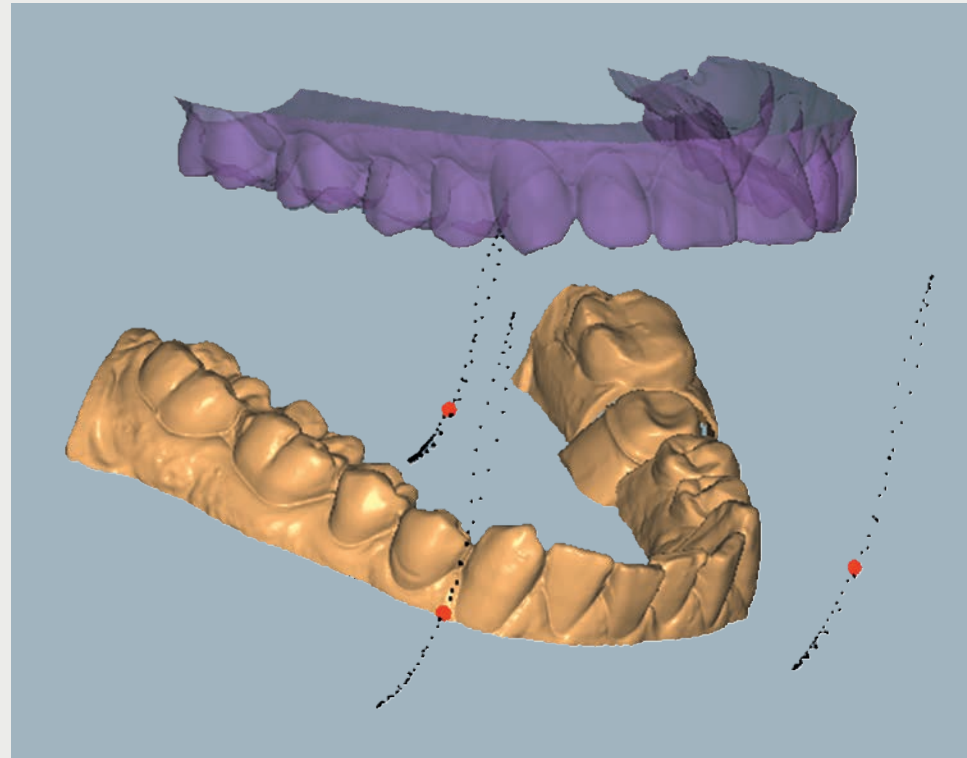

- ✓ Ideal transfer of complex temporomandibular joint movements into the digital design
- ✓ Situation transmission through special bite fork
- ✓ Perfect bite situation due to coordinated system from recording to try-in
- ✓ Compatible with Zebris for Ceramill or Prosystom
- ✓ The digital facebow is completely integrated into the Ceramill System with Zebris for Ceramill



Zebris for Ceramill

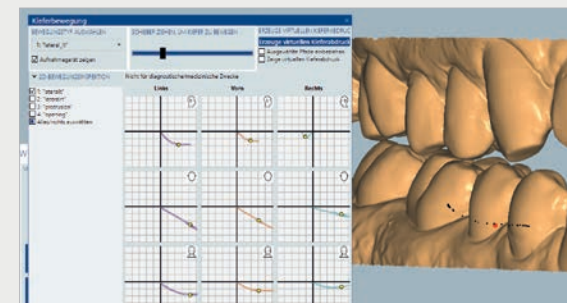

Ceramill M-Pass

More about Zebris for Ceramill on page 14



Ceramill library teeth with cutback shapes and an optimized thimble library

Based on his bestseller, the tooth shape atlas "individualis naturae dentis", dental technician Knut Miller has developed library teeth for the Ceramill Mind software, which are specifically tailored to the needs of CAD design. Ceramill Mind-forms 2.0 including cutback tooth shapes and an optimized Thimbles Library form a valuable basis for the construction of reduced or fully anatomical dentures as well as a stump library for highly profitable All-on-X work meeting the highest functional and esthetic aspects. The characteristic and natural surface morphology and topography as well as the fine details of the library teeth significantly facilitate and accelerate the design of occlusal surfaces and fissures.

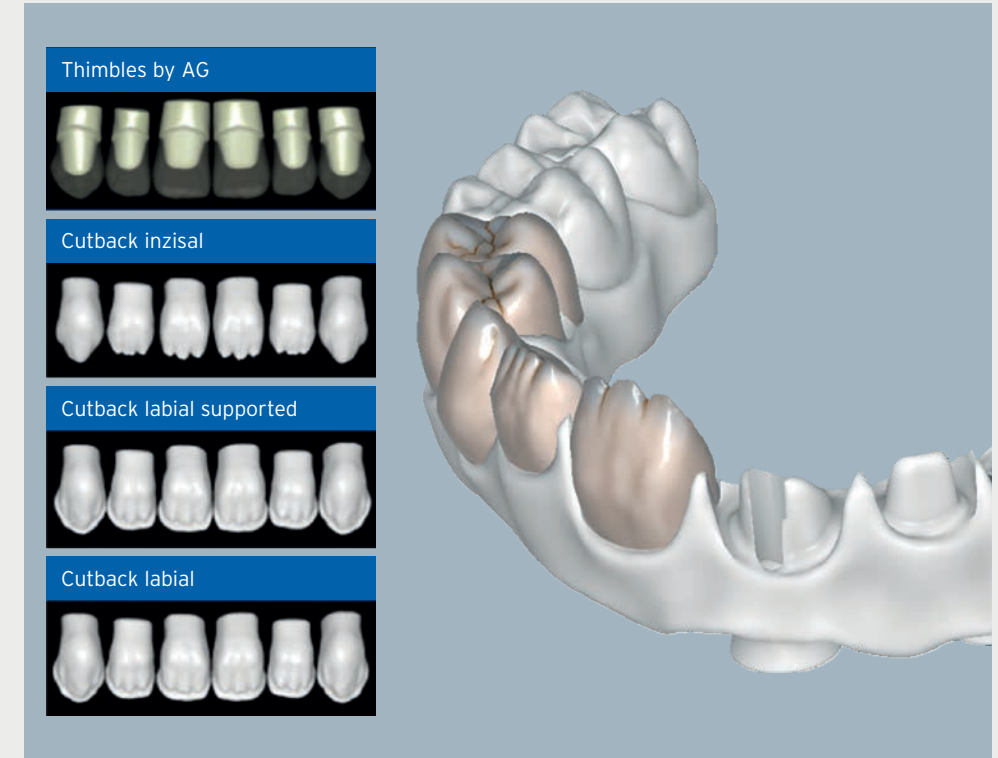

- ✓ Create highly esthetic restorations safely and easily - no special anatomical knowledge required
- ✓ High time and cost savings through reproducible esthetics without costly free-forming processes
- ✓ Tooth shapes of high natural authenticity through finest details and structures
- ✓ Effortlessly simple and wizard-guided to a highly profitable All-On-X restoration through the optimized Thimbles by AG stump library

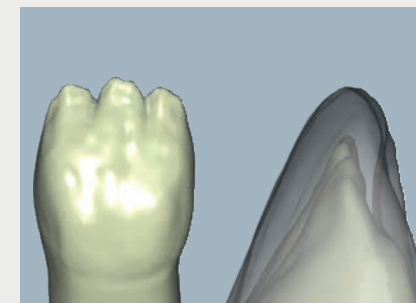

Incisal cut-back



Labial cut-back

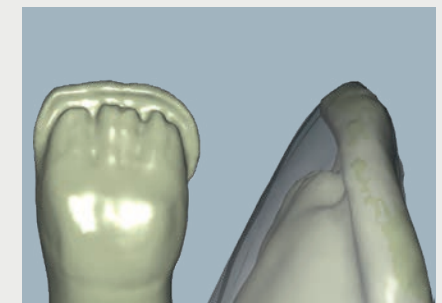

Labial-supported cut-back



Tooth library ZRS for Ceramill – comprehensive library of beautiful natural teeth

For those who prefer an even wider choice, the add-on module Tooth library ZRS for Ceramill provides an additional comprehensive library of beautiful natural teeth including 61 sets of upper-jaw anterior teeth, 19 sets of lower-jaw anterior teeth, 19 sets of upper-jaw posterior teeth and 19 sets of lower-jaw posterior teeth. The add-on module is the perfect esthetic basis for your restorative designs with its comprehensive tooth libraries. You can easily and individually make adjustments to all predefined teeth for maximum flexibility. All library teeth are replicated fully anatomically and according to their natural morphology to achieve optimal results.

The tooth library includes the anterior tooth collection “Anteriores” by Dr. Jan Hajtő. To assist technicians in using the library, a full color book, poster, and models for each set of teeth are available from third parties.

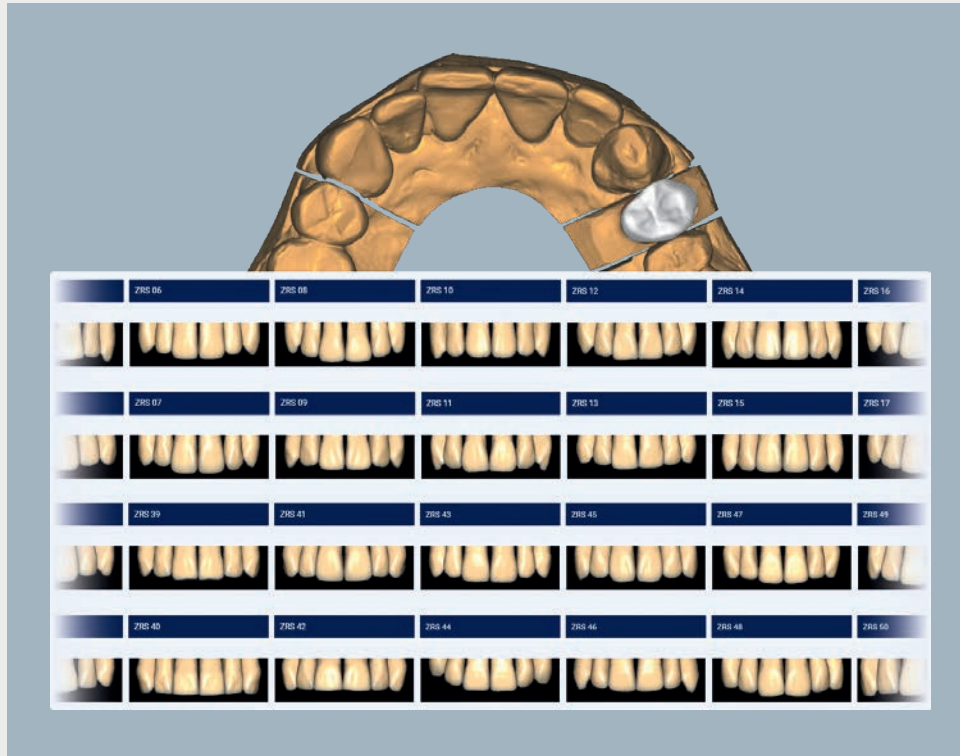

- ✓ Major time savings and esthetic restorations at the touch of a button
- ✓ Adapting predefined teeth easily and individually provides maximum flexibility
- ✓ Optimal result due to stored full contour tooth shapes which can be reduced according to the natural morphology



Therapeutic splints – functional and accurately fitting

The Ceramill M-Splint was specially developed for the fabrication of customised therapeutic splints, which can be fabricated accurately fitting with interference-free functionality with the aid of the Ceramill Artex articulator. Once the design is complete, the splints can be fabricated from Ceramill A-Splint PMMA blanks using Ceramill 5X milling machines.

As a Class 2a medical device Ceramill A-Splint is suitable for continuous daily use for up to 12 months.

Tooth-colored anatomical occlusal splints can be fabricated as a pretreatment option for complex prosthetic rehabilitation.



- ✓ High saving in time and process reliability due to digitally predictable, reproducible results and controllable design parameters
- ✓ Industrially prefabricate material with a high surface quality reduces discoloration and plaque accumulation to a minimum
- ✓ Individually adjustable design parameters reduce manual finishing work
- ✓ Precise occlusal contacts ensure functional splint design
- ✓ Maximum convenience: Time-consuming manual fabrication is no longer required – this prevents the associated harmful vapours
- ✓ Predictable results and thus significant improvement in patient acceptance
- ✓ More safety due to the restoration of the occlusal plane and tooth morphology and additionally easy evaluation of esthetics and phonetics
- ✓ Easy trial of the definitive restoration and comfortable adaptation of the situation to the final restoration after splint treatment



Anatomical splint



Easy, reproducible splint fabrication using Ceramill CAD/CAM



Therapeutic splint – accurately fitting and interference-free



Aesthetically high-quality temporary eggshell restorations for immediate treatment

Ceramill Microshell is an upgrade module for the fabrication of thin, patient-specific temporary eggshell restorations as aesthetic, high-quality immediate treatment even before preparation.

A virtual preparation margin is defined paragingivally on the as yet unprepared teeth on the scanned anatomical model. The temporary restoration designed later is produced as a shell of uniform thickness and the outer form of the unprepared tooth of the patient situation or library teeth. The final temporary restoration can be quickly fabricated with the aid of the temporary eggshell restoration immediately after preparation.

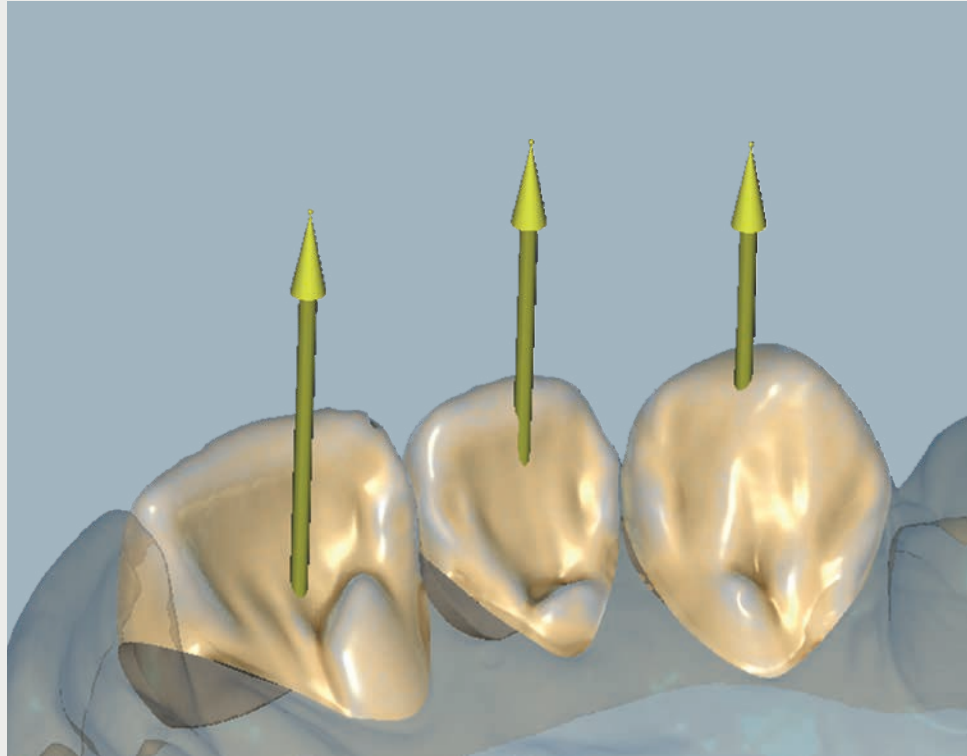

- ✓ Easy, quick fabrication of aesthetically high-quality, very thin temporary eggshell restorations
- ✓ Patient-specific fabrication of temporary restorations is possible even before preparation
- ✓ Design requires minimum time



Digital model fabrication

Ceramill M-Build is a software module for digital model fabrication based on intraoral scan data. The Ceramill Mind upgrade is always used to full effect if indications require manual working stages or controls using a model. Without loss of precision and using the method familiar from the manual working technique, Ceramill M-Build ensures the fabrication of interference-free sectioned models using CAD/CAM and integrates seamlessly into the existing process chain of Ceramill system components. Implementation of the milled models is performed with Ceramill M-Plast - a special modeling resin for Ceramill CAD/CAM. Implementation of the printed models is performed with the 3D Print Material NextDent Model 2.0.

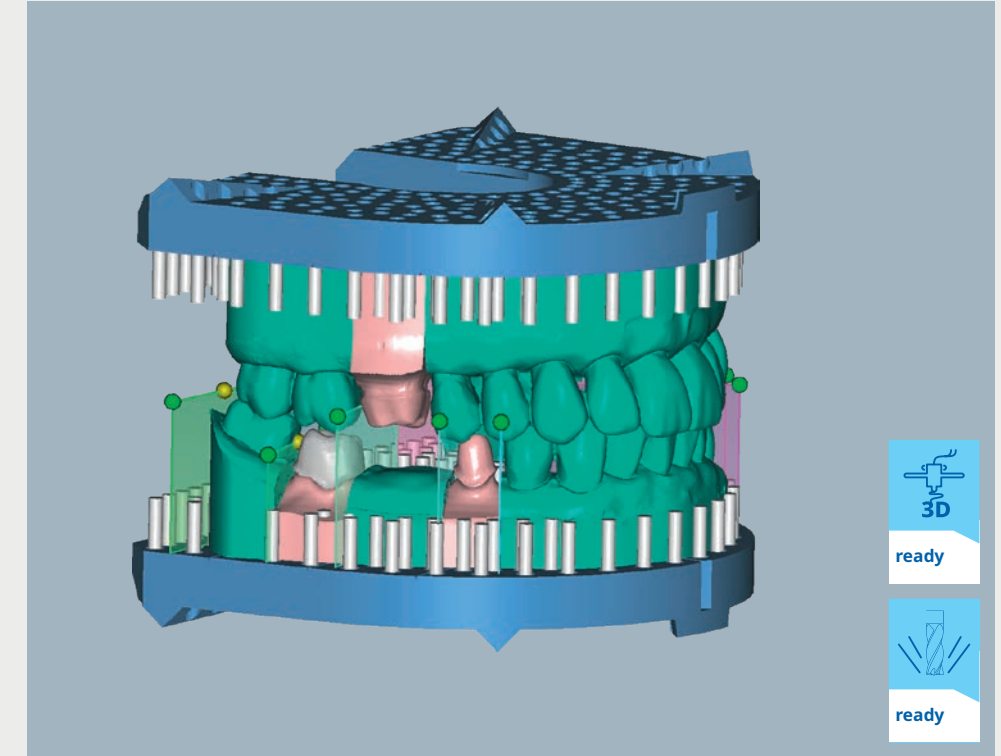

- ✓ Maximum comfort through simple and fast fabrication of high-precision 3D printed models or milled saw-cut models
- ✓ Increase in quality due to reduction in the sources of errors, e.g. plastic deformation of the impression material, plaster expansion
- ✓ Seamless, digital workflow ensures efficient, cost-effective working processes with maximum value creation
- ✓ No waiting times due to external production

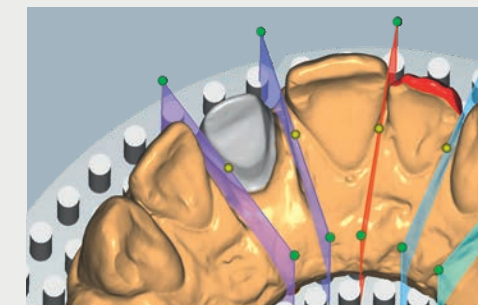

Place virtual saw cuts



Printed models with removable stumps

Software module for esthetic planning

The Ceramill M-Smile software upgrade module in combination with the Ceramill Mind design software now allow esthetic planning, CAD design and fabrication to be modeled in a continuous digital workflow. By starting the digital design process with the esthetic planning with Ceramill M-Smile, the range of indications goes far beyond a mock-up. This allows using Smile Design as starting point for any type of digital dental indication.

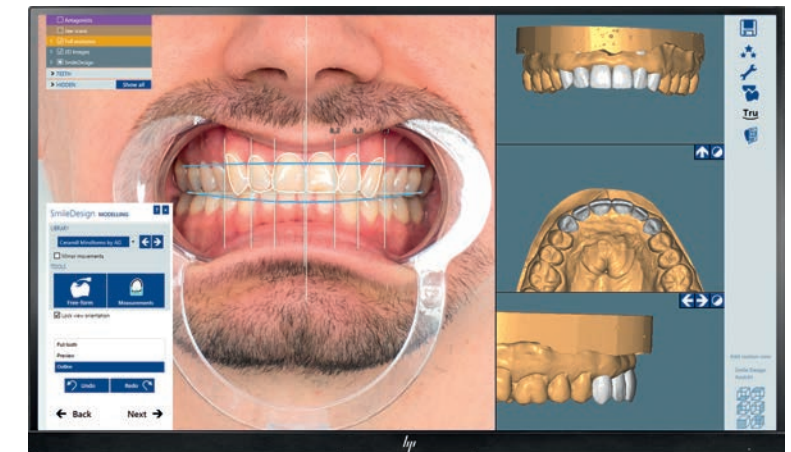

- ✓ Visualization of the final restoration already before fabrication of the denture
- ✓ Increases the satisfaction and acceptance of the patient by transferring esthetic planning into real life pictures
- ✓ The inclusion of facial proportions as well as predefined auxiliary lines simplifies esthetic planning
- ✓ Automatic transfer into 3D design and the wizard guided Ceramill workflow for maximum comfort
- ✓ Full flexibility: Applicable for all available indication types
- ✓ A mock-up model allows the dental technician to test the restoration in advance – for more safety and customer satisfaction



View of the shade gradient when nesting using Ceramill TruSmile



Preview of final situation



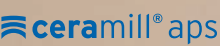

Ceramill Advanced Prosthetics Solutions.

Digitalization of dental restorative workflows is still rapidly driving changes in the dental lab business. Crowns and bridges are for the most part fabricated almost entirely digitally these days. This means that it is increasingly important that laboratories extend their digital workflows to include more complex restorations such as full arch implants and full dentures.

Since its inception, Amann Girrbach has been a pioneer of the digital in house movement in the laboratory. With the Ceramill Advanced Prosthetics Solution, Amann Girrbach rockets digital dental workflows to the next level. The Ceramill Advanced Prosthetic Solutions Program currently covers three complex indications that are fully integrated into the Amann Girrbach CAD/CAM system and provide customers with a smooth, easy, and reliable workflow.



Ceramill Full Denture System – 360°- full dentures in the maxilla and mandible or single-jaws are possible

Mission accomplished: with the possibility of now also milling dental arches/segments and the option of 3D printing capabilities, the Ceramill Full Denture System offers the broadest range of digital denture fabrication options in the industry - from highest quality, highly individual milled dentures to cost efficient 3D printed dentures. Here, the users benefit from integrated, easy-to-implement workflows, validated materials and processing tools.

TRY-IN	DENTURE BASE	TEETH	
<div>OPTION 1</div> <div></div> <div>VITA VIONIC Wax + prefabricated teeth</div>	<div>OPTION 1</div> <div></div> <div>VITA VIONIC Wax</div>	<div>OPTION 1</div> <div></div> <div>Prefabricated teeth (Merz Dental, VITA VIONIC, VITA VIGO)</div>	
<div>OPTION 2</div> <div></div> <div>Monoblock VITA VIONIC Wax Try-In ProArt CAD Try-In by Ivoclar</div>	<div>OPTION 2</div> <div></div> <div>VITA VIONIC Base, PMMA Ivotion Base by Ivoclar, PMMA</div>	<div>OPTION 2</div> <div></div> <div>Individually milled dental arches/ segments, Ivotion Dent Multi by Ivoclar</div>	
<div>OPTION 3</div> <div></div> <div>Monoblock 3D printed</div>	<div>OPTION 3</div> <div></div> <div>Denture base 3D printed</div>	<div>OPTION 3</div> <div></div> <div>Individual dental arches*/ segments 3D printed</div>	
All options for try-ins from high quality milled wax or PMMA to cost efficient 3D printing		All options for denture bases from manual finishing with wax base to direct milling in PMMA and cost efficient 3D printing	All options for the denture teeth ranging from prefabricated teeth ("gold standard") to individually milled or 3D printed dental arches/segments

AUTHORIZED MATERIAL PARTNER:



* Please observe the manufacturer's instructions regarding the use of ND for Ceramill Crowns and Bridges.

Software and hardware components for the Ceramill FDS

Full-denture prosthetics

ceramill® d-flow

Design of full dentures taking all functional and aesthetic parameters into consideration.



Full-denture prosthetics

ceramill® motion 2 5X ceramill® motion 3 ceramill® matik

5-axis hybrid machine for wet and dry processing.
High Speed 3D printer NextDent 5100 for Ceramill.



Full-denture prosthetics

ceramill® d-set

Patented denture tooth blanks with commercially available, high-quality denture teeth and Ceramill D-Wax blank for fabricating the wax base.



Full-denture prosthetics

3D print materiall

Try-In and Denture 3D+.



Accessories

Tooth libraries

Tooth libraries for D-Set denture tooth blanks and tooth libraries for tooth arches / tooth segments available on AG.Live.

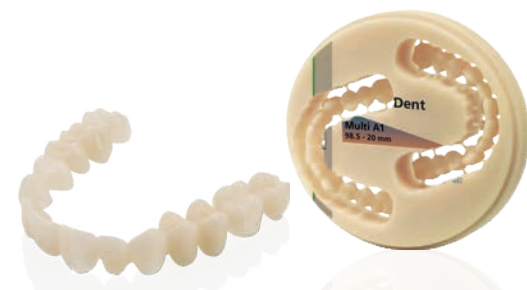

Accessories

Accessories

Blank holders and milling tools for perfect fabrication.

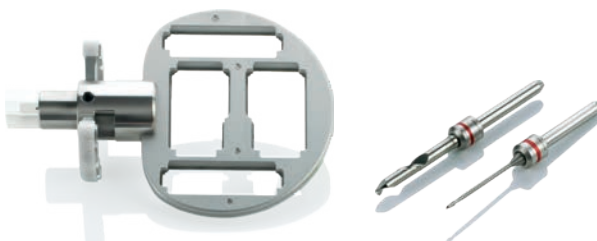

VITA VIONIC – official Ceramill CAD/CAM system partner

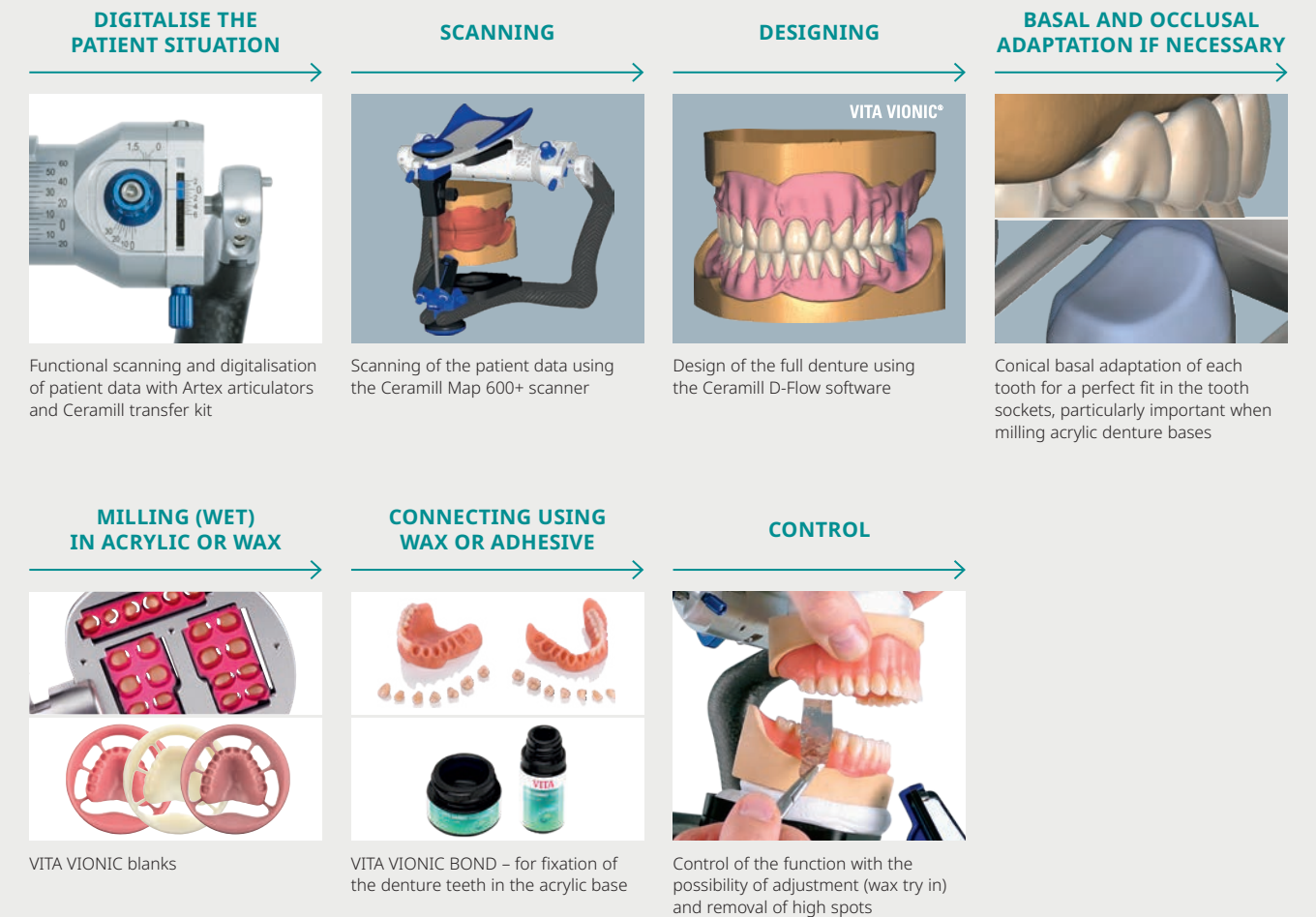

- ✓ **Time saving:** Full dentures 100% digital, no manual pressing procedure
- ✓ **Safety:** Try-in at the patient mouth using the monoblock denture feature
- ✓ **Full denture knowledge integrated:** 4 different setting up concepts available in the CAD software
- ✓ **Highly individual:** Position of denture teeth can be customized in the CAD Software
- ✓ **Process safety:** 100% integrated in Ceramill FDA for a smooth workflow
- ✓ **Quality:** Due to minimal residual monomer of the resin denture bases

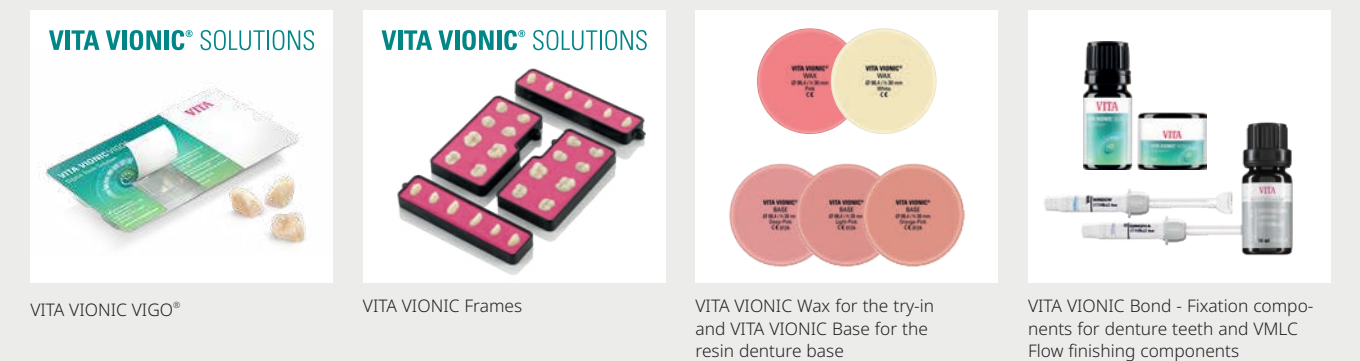



Full denture made of Ivotion Dent Multi, Ivotion Base and Ivotion Bond materials from Ivoclar, dental arch milled and denture base milled | MDT Matthias Klingner



Individual digital partial denture frameworks

The Ceramill M-Part software module was developed specifically for preparing customized partial denture frameworks for the milling and printing process.

The dental technician's dental experience is transferred directly into the digital environment, making the laboratory workflows considerably easier.

The coordinated workflow in the Ceramill Mind and the option of digital backward planning lead to a perfect design of the frameworks for partial dentures.

Blocking of undercuts is performed automatically and at the push of a button. The connectors and clasp arms are created according to individual parameters, thus offering greater process safety in the laboratory.

Retention grids are automatically blocked with a defined value and are therefore optimally prepared for later completion in resin.

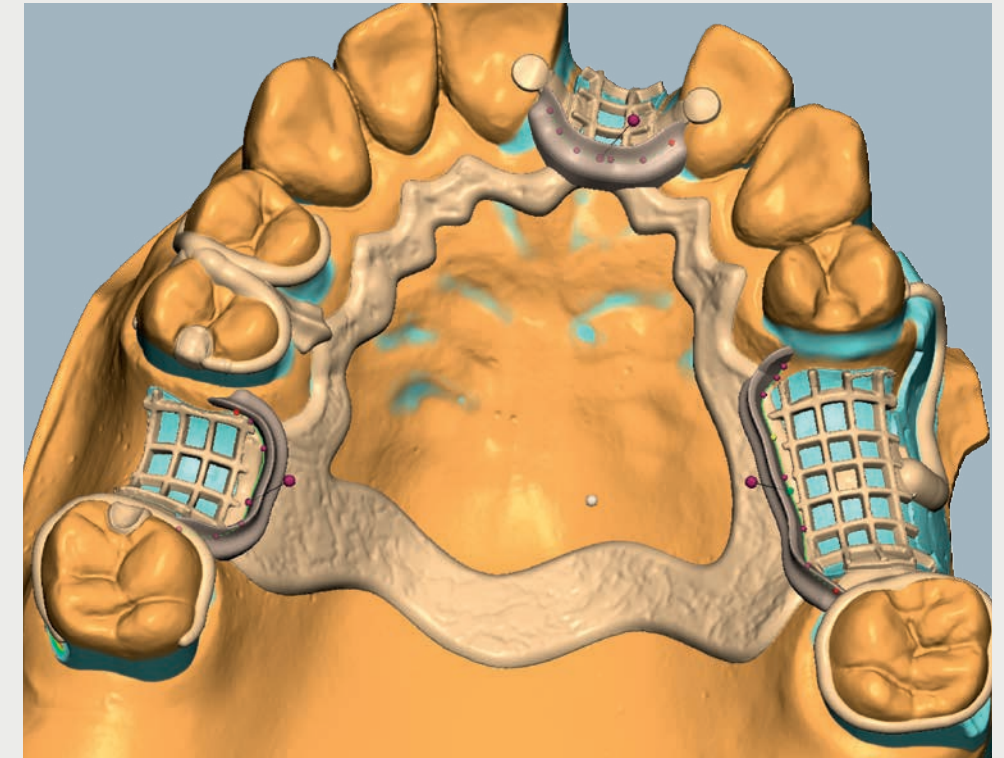

- ✓ High time gains through automatic blocking of undercuts at the push of a button and reproducibility just-in-time
- ✓ Economic efficiency in the laboratory – fabricating frameworks for partial dentures digitally without great effort at good prices
- ✓ Process safety & efficiency through matched workflow and easy-to-check design results
- ✓ Digital backward planning offers a high safety level for framework design

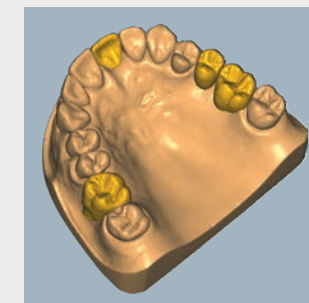

Virtual backward planning

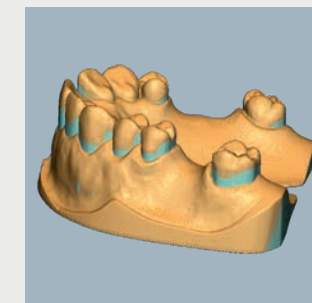

Precise identification of the prosthetic equator and the thus resulting undercuts as well as automatic blocking of the undercuts in defined insertion direction

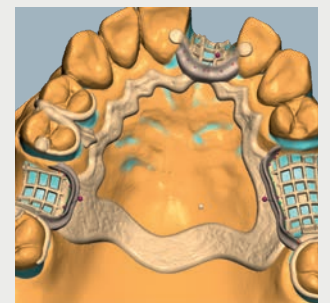

Optimal clasp and connector design as well as easy profile design of the transition between metal and acrylic

Fabrication of customised abutments, screw-retained bridges and bar constructions.

Increased demands on aesthetics and quality of life ensure unabated continuing advances in implantology. An ideal approach to bring high demands with low costs under one hat is fabrication of customised titanium abutments in the laboratory. With the in-house concept surrounding the Ceramill milling units and the CAD software Ceramill Mind, Amann Girrbach makes it possible to manufacture abutments for all common implant systems and techniques with maximum precision and with full value creation.

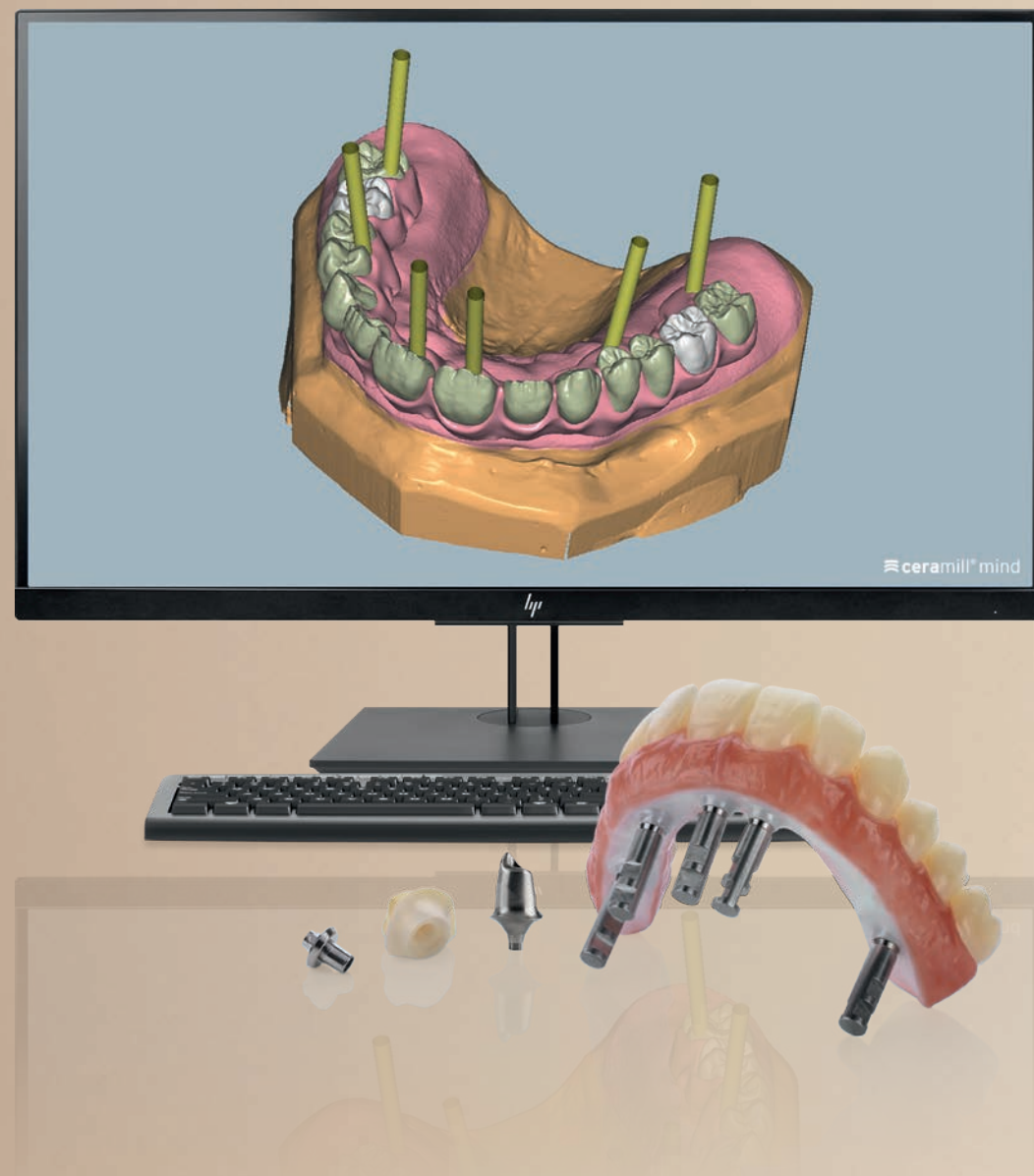

Ceramill implant prosthetics upgrade modules

Upgrade module

ceramill® m-plant*

Fabricate customised abutments and screw-retained bridges digitally using the Ceramill system.



Upgrade module

ceramill® m-gin

Fabricate an implant bridge with gingiva section reliably, quickly and very easily.



Upgrade module

ceramill® m-bars

Design customised bars made from Ceramill Sintron (CoCr) or wax.



Accessory

Accessories for implant prosthetics

Titanium bases for individual single abutments and multi-pontic, screw-retained restorations as well as titanium abutment blanks for all common implant systems.



Accessories for the fabrication of implant-supported restorations can be found in our "Ceramill Implant Prosthetics" catalogs or online at amanngirrbach.com/downloads

*ATTENTION: Commercial use of this software is restricted to FDA compliant workflows or licensed dentists.



Customised implant abutments for all conventional systems and techniques

Ceramill M-Plant is an upgrade module for the Ceramill Mind design software and upgrades it with the function to design customised titanium and hybrid abutments as well as customised, screw-retained bridges on conical titanium bases made from zirconium oxide, CoCr sinter metal, PMMA (stained), wax, titanium, CoCr (milled). Corresponding libraries of all common implant systems are available for Ceramill M-Plant, which are continuously being expanded.

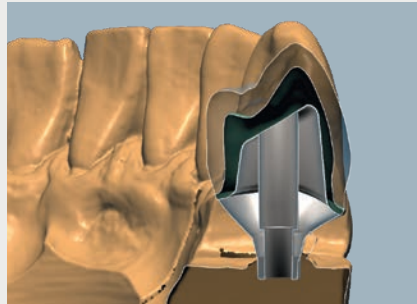

CUSTOMISED, ONE-PIECE TITANIUM ABUTMENTS

Fabrication of individual, one-piece titanium abutments in the Wizard guided Ceramill workflow.

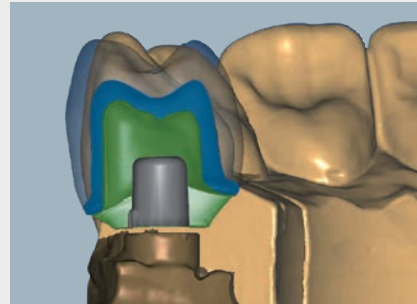

CUSTOMISED HYBRID ABUTMENTS

Fabrication of individual abutments on titanium bases.

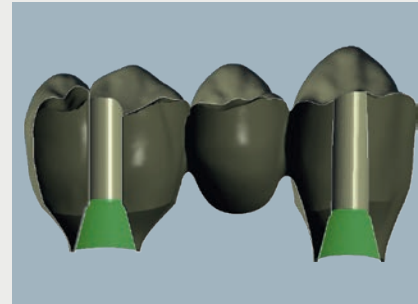

MULTI-UNIT, SCREW-RETAINED BRIDGES AND BAR CONSTRUCTIONS

Fabrication of multi-pontic, screw-retained bridges and bar constructions on titanium bases.

The clearly structured design of the user interface enables an effortless and easy construction of abutments and bridge restorations. The different functions available for the free and flexible design of abutment and emergence profile provide a high degree of freedom for the customised design and natural aesthetics of the final restoration.

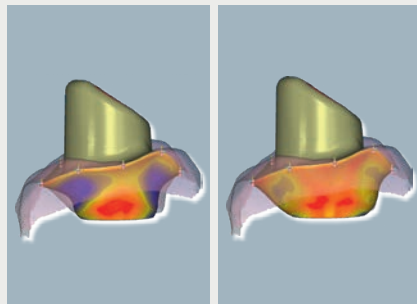

Customised adaptation of the gingival emergence profile.

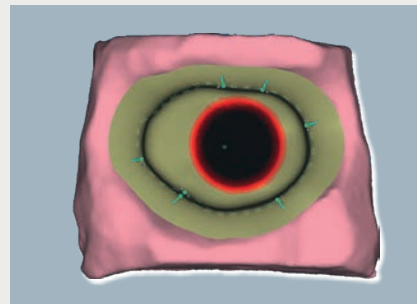

Contouring of abutments with rotational security and analogous to the shape of the natural tooth.

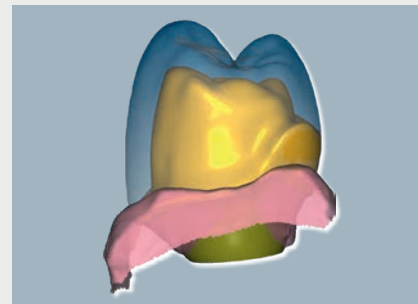

Possibility of automatic, customised design of the collar for supporting the porcelain.

Accessories for the fabrication of implant-supported restorations can be found in our "Ceramill Implant Prosthetics" catalogs or online at amanngirrbach.com/downloads



REAX Full Contour & Hybrid – the safe, fast, digital and easy route to the screw-retained bridge with gingiva portion

With the Ceramill M-Gin software module, it is possible to design the supra-structure as well as the individual crowns in only a single software step and without manual post-finishing within a coordinated and validated digital workflow. The combination of specially coordinated design parameters and a variety of validated materials make this Ceramill workflow unique. With the Ceramill Mindforms digital tooth library, which includes a Cutback as well as an optimized Thimble Library, all conceivable design variations can be reliably produced in first-class quality, regardless of whether they are monolithically, anatomically or vestibularly reduced.

REAX Full Contour - enables full zirconia frames with a large span and gingiva to be fabricated using the high-strength yet highly esthetic zirconia Zolid HT+ / Zolid Gen-X. The automatic cutback option and 5-axis ultra high definition milling machines provide for an unmatched esthetic appeal.

REAX Hybrid - with an unmatched variety of design options as well as validated materials and in cooperation with leading industry partners, REAX Hybrid represents the next level of advanced CAD/CAM in the Ceramill System.

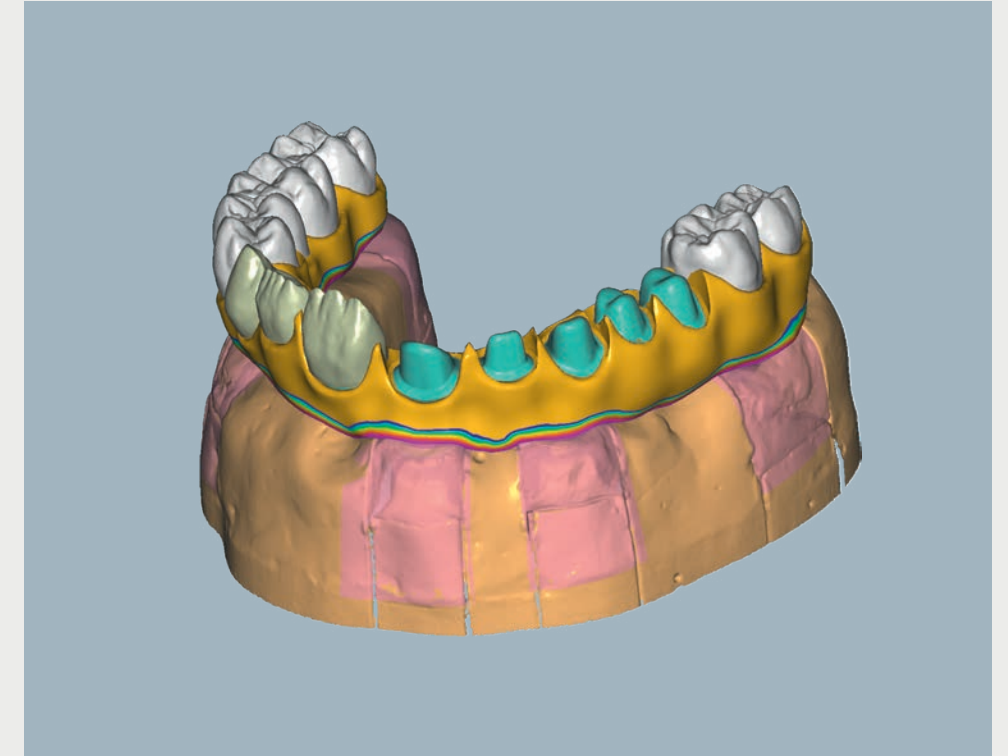

- ✓ Highly profitable restorations with maximum individuality in record time
- ✓ Matched processes and materials create maximum safety and efficiency
- ✓ Special design parameters and validated milling strategies reduce rework to a minimum
- ✓ No limits for individual esthetic, therapeutic and efficiency requirements

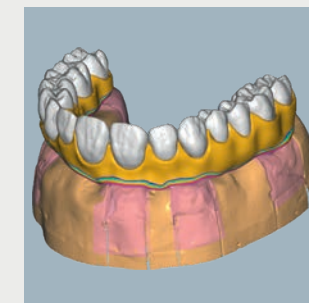

Setup of the teeth and free forming of the gingival regions

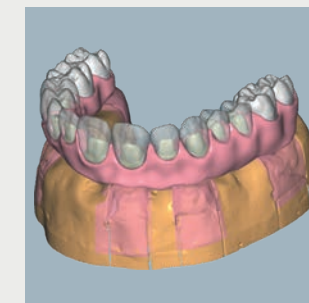

Automatic cutback and Thimble function

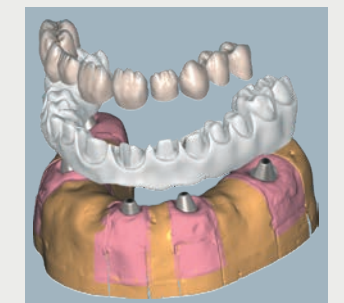

Designing the supra-structure and the individual crowns in a single step



Inhouse fabrication of customised bars

Ceramill M-Bars enables the fabrication of individual bars in various materials. Very different bar designs, placement of attachments and retention as well as punching out of holes can also be implemented. The bar can then be fabricated inhouse using 5-axis milling machines.

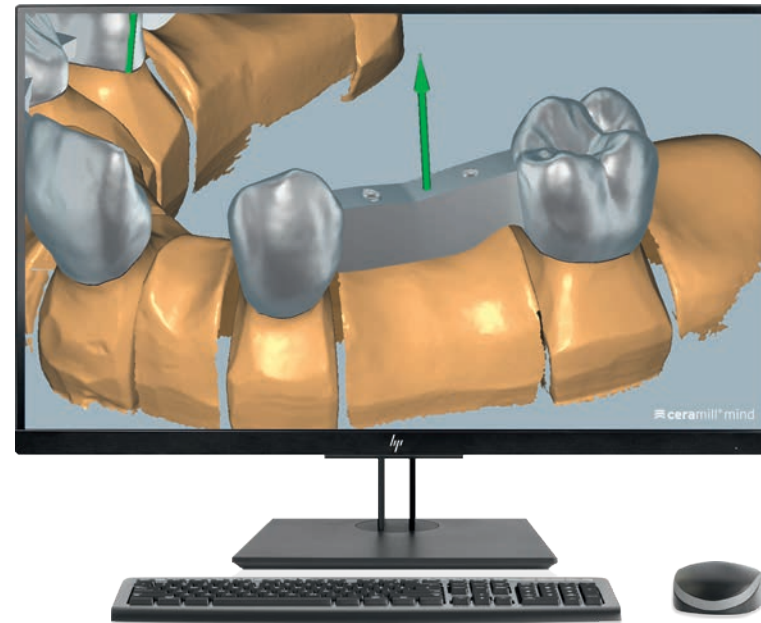

- ✓ Precise and efficient in-house fabrication of stress-free, implant-supported screw-retained bars on titanium bases
- ✓ Great saving in time due to direct influence on the cross section, shapes and geometries of the bars during the design – no time-consuming manual modelling required
- ✓ Diverse design and customisation possibilities due to freely adjustable parameters, e.g. height, thickness, lingual and buccal angle, minimum height and thickness
- ✓ Process reliability because of predictable, reproducible results thanks to digital fabrication and controllable design parameters

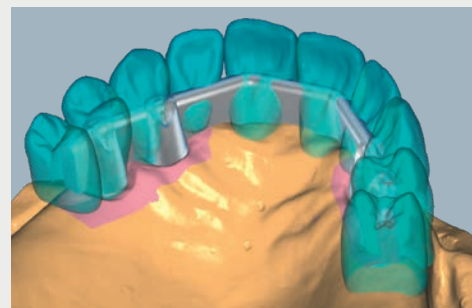

Situ scan ensures easy bar positioning

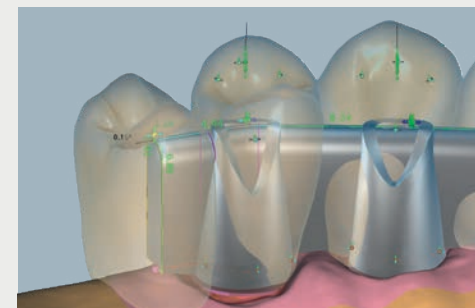

Custom-adjustable parameters such as height, thickness, lingual/buccal angle, minimum height/thickness and other diverse customisation options



Visualisation and communication software based on Dicom data

The Ceramill Mind upgrade module "Ceramill Dicom Viewer" is a visualisation and communication software. It enables data from CT or CBCT machines (Dicom format) to be imported, displayed and merged with STL data. The visualisation of superficial and deeper-lying anatomical structures of the patient, which this makes possible, enables easier, more precise communication between the dentist and laboratory.

Patient data stored as an STL data set can be accessed in the Ceramill Mind for control or information, e.g. during the design of abutments.

The Dicom Viewer is not intended for diagnostic or medical purposes.

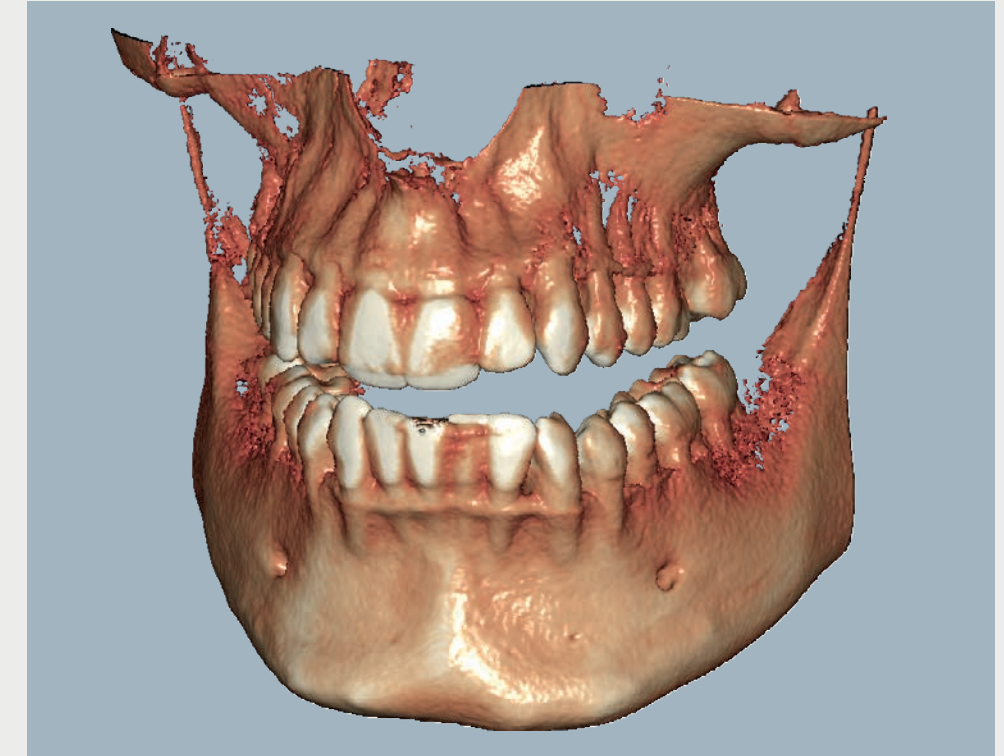

- ✓ Visualisation of Dicom formats and merging with STL data in the Ceramill Mind CAD software
- ✓ Quality assured patient treatment due to easier, more precise communication between the dentist and laboratory
- ✓ Control and information possibility during the design, e.g. of abutments



Dicom data as 3-dimensional radiographic image

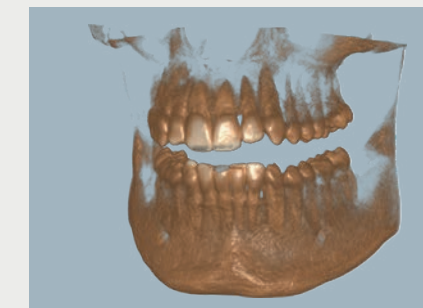

Display of deep lying structures

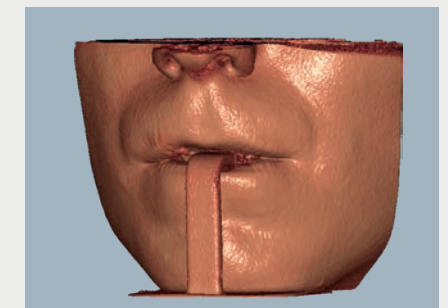

Visualisation of superficial facial structures

Titanium abutment blanks with prefabricated connection geometry

The Ceramill Ti-Forms process stands for the processing of titanium abutment blanks with pre-fabricated connection geometries, which can be individually designed with the Ceramill M-Plant module. The blanks are available for a wide range of conventional implant systems, which is continuously extended.

The Ceramill portfolio has been extended to include original titanium abutment blanks, which can be processed highly precisely inhouse by Ceramill users with unlimited service, support and guarantee.

Other blanks with original connection geometries in validation.

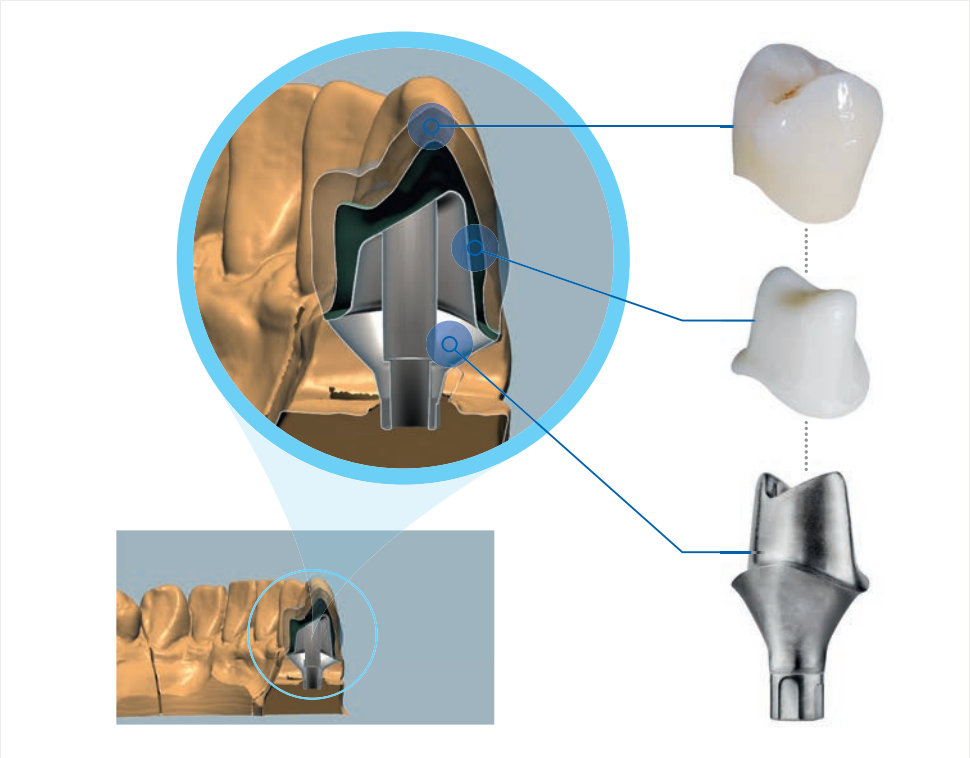

- ✓ Smooth workflow ensures efficient, cost-effective working processes with highly precise final results
- ✓ Free, flexible design of abutment and emergence profile for a high degree of customised design
- ✓ Extended product portfolio by prosthetic components from implant manufacturers with unlimited service, support and guarantee provisions



Further compatible implant systems can be found in our "Ceramill Implant Prosthetics" catalogs or online at amanngirrbach.com/downloads

CERAMILL TI-FORMS

Implant manufacturer	Implant systems
Altatec®	Camlog®, Conelog®
BEGO Implant Systems®	Semados® S / RI / RS / RSX
BIOMET 3i®	External Hex
Bredent Medical®	SKY®
DENTSPLY Implants®	ASTRA TECH OsseoSpeed® EV, ASTRA TECH OsseoSpeed® TX, XiVE® S
Medentis Medical®	ICX®
Nobel Biocare®	Brånemark®, NobelActive®-NobelReplace® Conical, NobelReplace® Tapered
Straumann®	Bone Level®, Tissue Level®
Zimmer Dental®	Tapered Screw-Vent®

TITANIUM ABUTMENT BLANKS FROM IMPLANT MANUFACTURERS

Implant manufacturer	Implant systems
Straumann	BoneLevel®
Straumann	SynOcta®
MIS**	C1, V3, Seven, M4
BEGO	Semados® SC/SCX/RS/RSX/RI**
Neodent®	WS, HE, IIPlus, GM, CM
Paltop®	SP, NP, Conical, WP
FMZ®	alphatech®
SIC Invent®	SICace®, SICmax®, SICtapered, SICvantage® max, SICvantage® tapered

* All components for implant systems not listed in our catalogs are to be obtained from the manufacturer.

** With platform switching design.

Availability of product subject to local registration.

Inhouse fabrication of customised, one-piece titanium abutments

The titanium abutment blanks that are available for a wide range of conventional implant systems achieve outstanding surface quality thanks to the rotational milling technique and multi-axis processing in the blank holder specially constructed for the Ceramill Matik. In contrast to conventional milling in which the blank generally remains in a static position, the blank rotates continuously around its own axis during multipass milling. This not only saves the travel paths of the cutters but also ensures that material is removed uniformly and homogeneously and creates surfaces with an equally precise and smooth finish.

Only a special adapter is required which can be used to upgrade already installed Ceramill milling machines with a wet milling function for processing blanks.



- ✓ High saving in time and maximum value creation thanks to inhouse fabrication
- ✓ High precision of the abutments due to prefabricated implant-connection geometries
- ✓ Maximum protection for the industrially manufactured implant interface by only gripping the abutment on the face side
- ✓ Outstanding surface quality thanks to the rotational milling technique (Ceramill Motion 2 + 3) and multi-axis processing (Ceramill Matik)
- ✓ Blanks available for all conventional implant systems



Wet machining of a titanium abutment blank using the "rotary milling" technique



Titanium abutment blank and titanium abutment milled with the TI-Forms process



Ceramill Ti-Forms upgrade kit for Ceramill Matik

More information on the Ceramill Ti-Forms process as well as accessories for the fabrication of implant-supported restorations can be found in our "Ceramill Implant Prosthetics" catalogs or online at amanngirrbach.com/downloads

Implant prosthetics for Ceramill CAD/CAM

An extremely wide product portfolio is available for the fabrication of implant-supported restorations with the system components of our Ceramill implant prosthetic range. We are individually adapting our range perfectly coordinated to your requirements or options. In accordance with the holistic philosophy of Amann Girrbach, all AG implant prosthetic components have been seamlessly integrated into the Ceramill CAD/CAM system architecture. You benefit from a high degree of process reliability, maximum precision and an efficient laboratory routine. Our range is continually being extended to include new implant lines to ensure maximum variety.

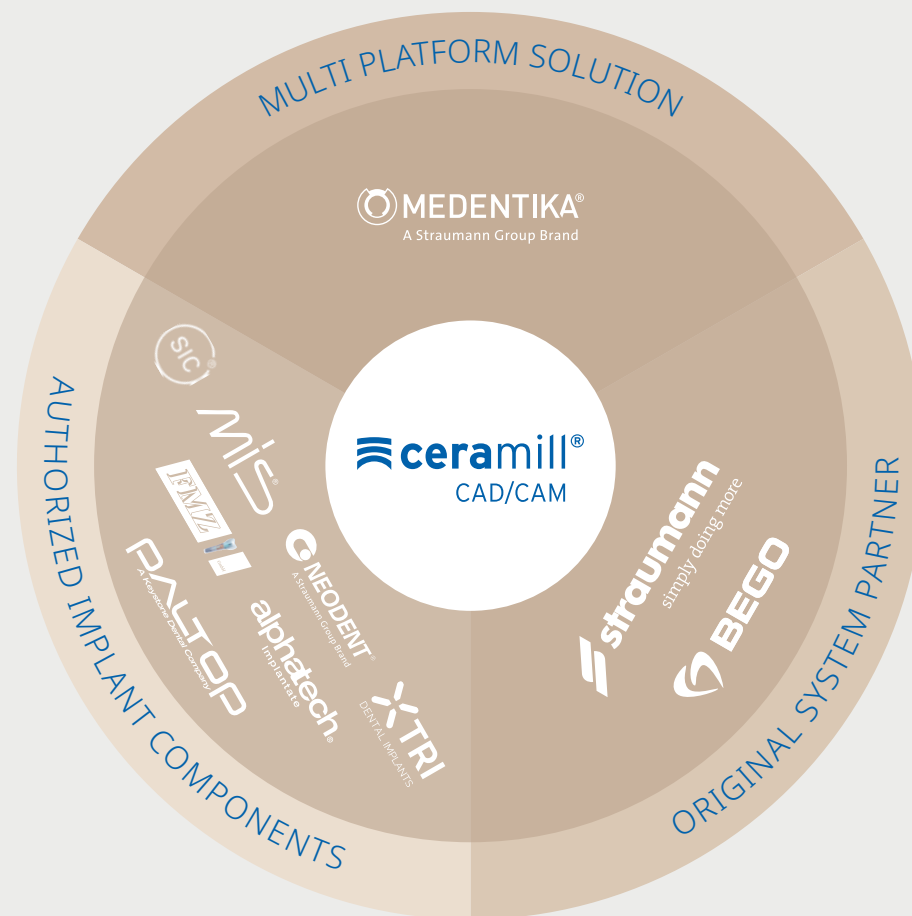

Designing and nesting in true shades

Restorations are visualised with a natural shade gradient using Ceramill Trusmile and displayed like the finished restoration in the CAD and CAM software. Scans or precision attachments such as telescope crowns or bars can also be reproduced specific to the material via Ceramill Trusmile.

This already imparts an over-all impression of the final result during preparation and ensures a better aesthetic orientation during the design process.

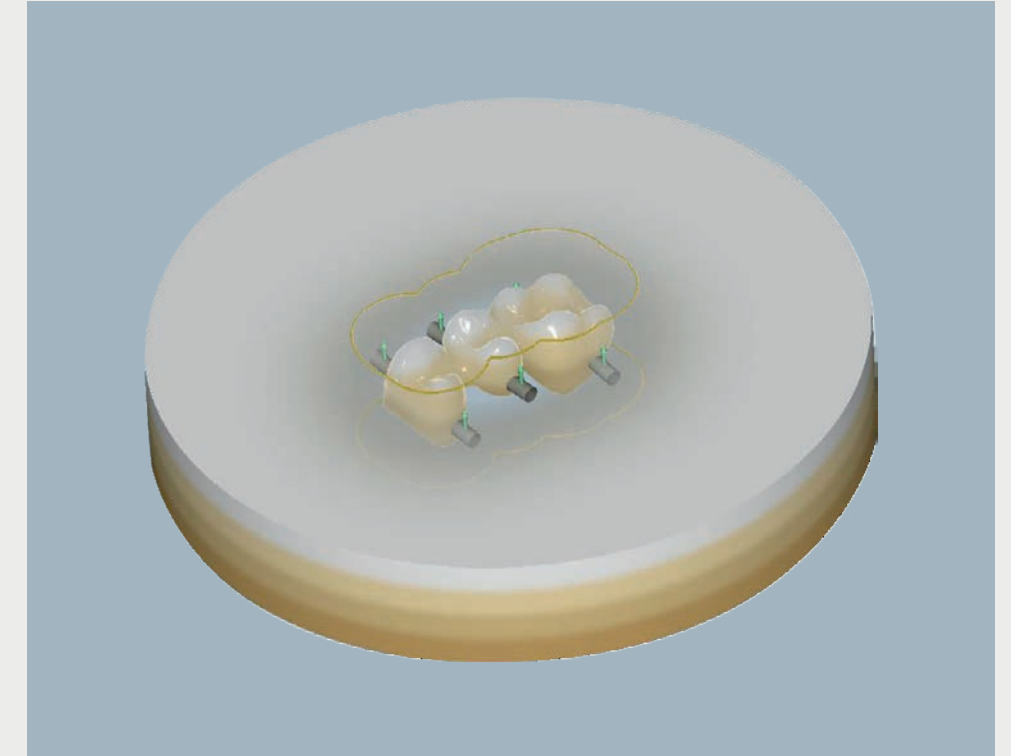

- ✓ Visualisation of restorations with natural tooth shade gradient
- ✓ Aesthetic orientation for technician and patient already during design
- ✓ Easy nesting and placing of designs in Multilayer blanks thanks to realistic (shade-) display of blanks and design

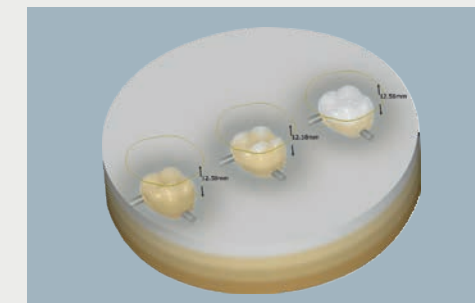

Realistic visualisation of the shade gradient of Zolid FX Multilayer



Material-specific visualisation of Ceramill Sintron

Inhouse milling with premium performance, usability and precision

The automatic and transparent user interface of the Ceramill Match 2 CAM software form the basis for a reliable and easy operation. Even users with less experience can quickly and easily create milling programs for the production of various indications. An elaborated collision control (and evasion) of Ceramill Match ensures a high degree of process reliability.

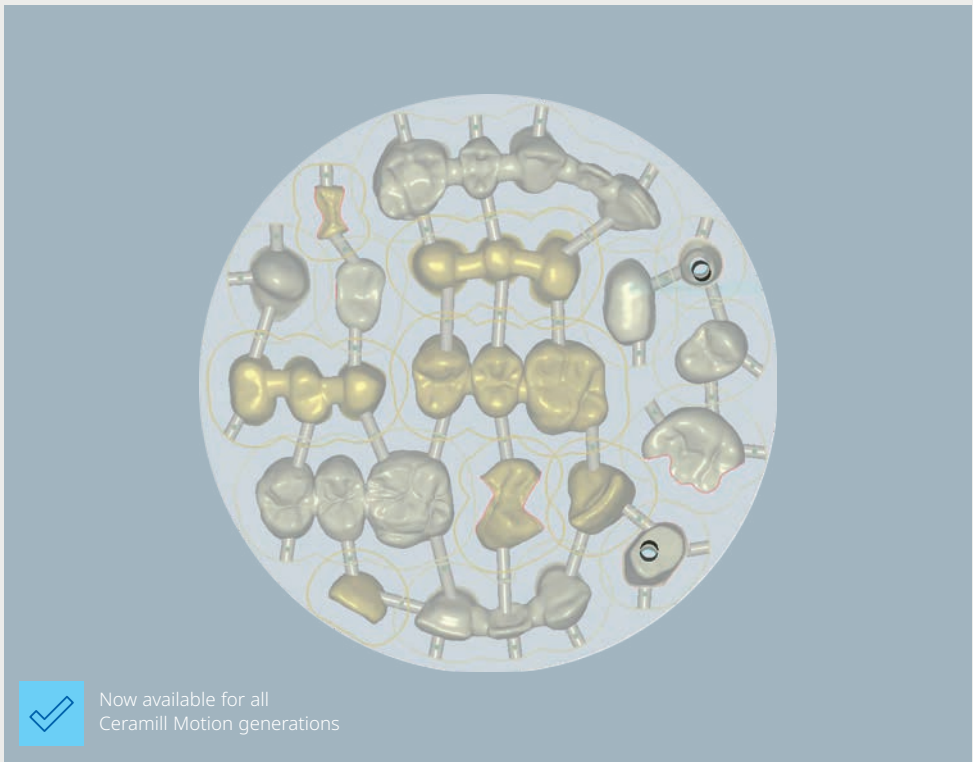

Now available for all Ceramill Motion generations

- ✓ Easy positioning and aligning of frameworks in the blank
- ✓ Easy changing of the position, size and alignment of connectors
- ✓ Speedy calculation of milling paths
- ✓ Sinter cushion in thermodynamically optimum design shape for accurately fitting sintering of long-span zirconia restorations



Intelligent nesting concept according to the VITA classical shade guide



Processing of VITABLOCS® TriLux forte with rendered representation of the shade gradient

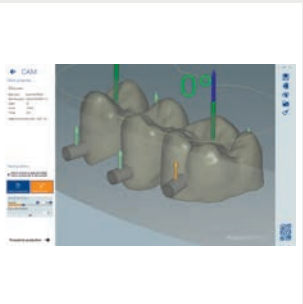

Easy positioning of the connector posts on the designs

PRODUCTION / CAM

”

Ceramill CAD/CAM machines simplify my daily business enormously. Every day I am impressed again by the fit, the milling speed, and the surface quality!

Peter Ewert MDT
Zahntechnik Ewert & Service GmbH
Germany



 ceramill® matik	78
 ceramill® motion 3	80
 ceramill® motion 2	82
 ceramill® therm DRS	90
 ceramill® therm 3	91
 ceramill® argotherm 2	92

Light years ahead – the Ceramill milling machine portfolio



Maximum precision across the entire versatile range of materials and indications, future-proof and maximum ease of operation form the basis of the Ceramill machine concept.

Furthermore, the machine concept supports you in your impressive trade through its stable, low-vibration design, continuous software updates and machine-guided workflows*.

In addition to dental perfection, development focuses on the simplification of management and production processes, all based on the specially developed control technology.

Ease of use and intuitive interaction create valuable time that dental technicians, laboratory managers and everyone else involved in the fabrication of dental restorations can devote to value-adding activities.

The product advantages of the Ceramill milling machine portfolio:

- ✓ Maximum spectrum of indications and materials for a maximum return on investment
- ✓ Maximum time savings through well thought-out and validated processes - by dental technicians for dental technicians
- ✓ Digital transparency in capacity, material and production management for maximum delivery reliability and optimal utilization of resources

**PERFECT RESTORATION QUALITY -
BY DENTAL TECHNICIANS - FOR DENTAL TECHNICIANS**

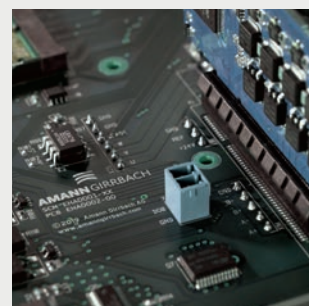

* for Ceramill Motion 3 and Ceramill Matik

The right solution for everyone!

AUTOMATION / FLEXIBILITY

ceramill® motion 2
proven



ceramill® motion 3
digitally flexible



ceramill® matik
the 24/7 production unit

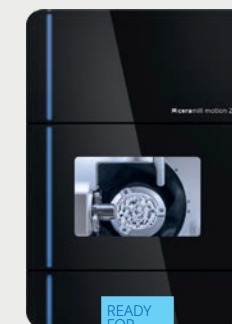

AG.LIFE

SMART, STRAIGHTFORWARD AND DIGITAL – THE NEW COMFORT IN OPERATION AND MANAGEMENT

The Ceramill Motion 3 and the Ceramill Matik open the door to the digital world for users. The main focus in development was placed on simplifying the handling of CAD/CAM fabrication.

The first field related to user-friendliness, where user interaction with the machine was revolutionized most notably. Whereas in the past, users had to refer to operating instructions, maintenance manuals and other written documents, the essential operating, servicing, handling and maintenance steps can now be conveniently tracked and implemented step by step on the screen, supported by images and videos. Menu navigation is kept simple and intuitive here and is additionally supported by technical aids (e.g. RFID for tools and material holders) to ensure a maximum level of safety in the fabrication process.

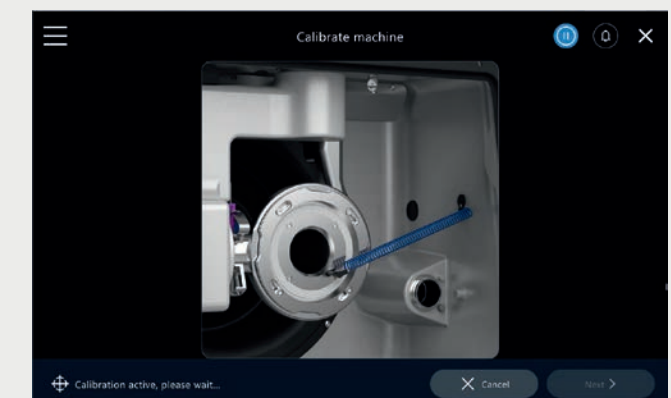

Time is on your side

Ceramill Matik opens up a still unique segment within the digital dental world. As the first full service unit, it combines three machines in one. Apart from the actual processing station, the system also performs the functions of a fully automated stock management system as well as a machine cleaning device.

The support in loading, cleaning and in material management allows massive time savings in everyday laboratory routines. Furthermore, additional software tools help to make optimum use of the materials and the tools. Due to RFID, it does not matter whether the resources to be used are placed inside or outside the system.

Yet another highlight is the newly designed 5X machining station. In development, for example, the main focus was on the maximum diversity of indications and materials. Ceramill Matik therefore offers innovative processing methods such as the patented carving mode (60 % time saving), thrilling (production of one-piece abutments) and speed milling of acrylic materials, as well as the maximum material range from hard and brittle block materials to zirconium and PMMA materials and metal materials.



- ✓ Maximum time savings in resource management through automatic management of tools and materials
- ✓ Highest possible convenience due to autonomous wet and dry change and automatic cleaning
- ✓ Full range of applications due to maximum indication and material portfolio
- ✓ Future-safe due to constant software development and expandable holder portfolios
- ✓ Whether titanium or CoCr – produce hard metals in top quality



Integrated and RFID-controlled blank tank



Convenient tool trays for easy loading and changing

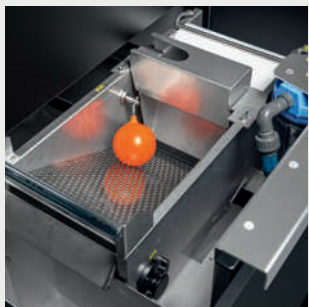

Autonomous cleaning due to Ceramill Cleanstream

#Primetime – with a full focus on the essentials

The Ceramill Matik supports everyday laboratory routines with the complex administration of tools, materials and jobs, so that the user can focus on value-creating activities. As a result, the dental technician regains his/her role as the pacesetter in the digital manufacturing process - not the machine.

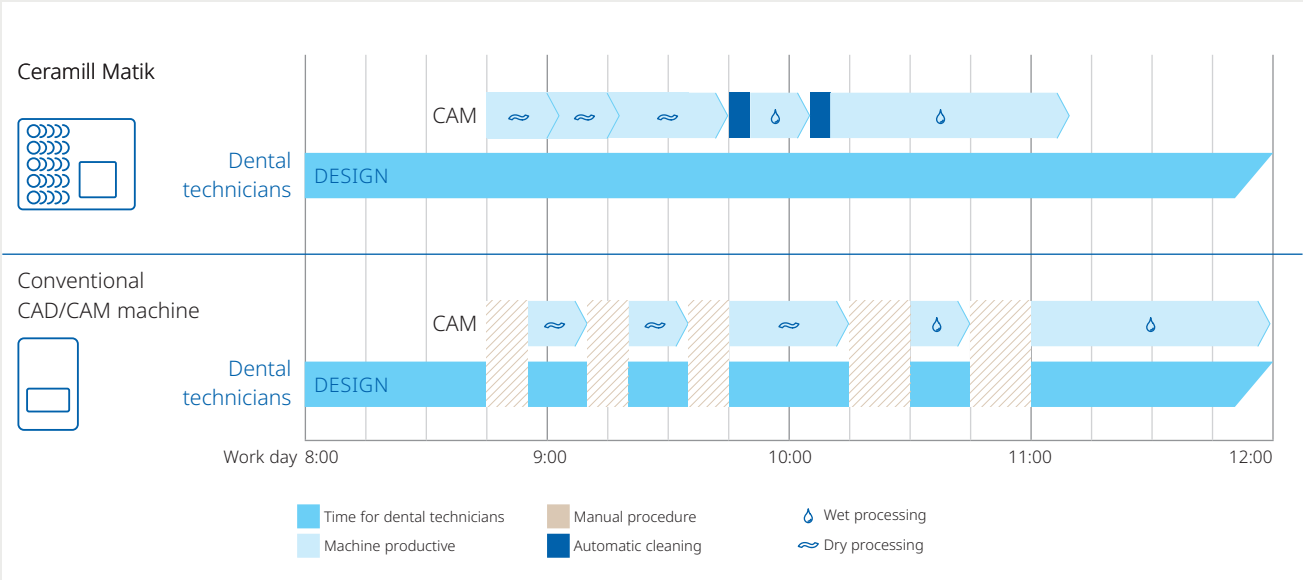
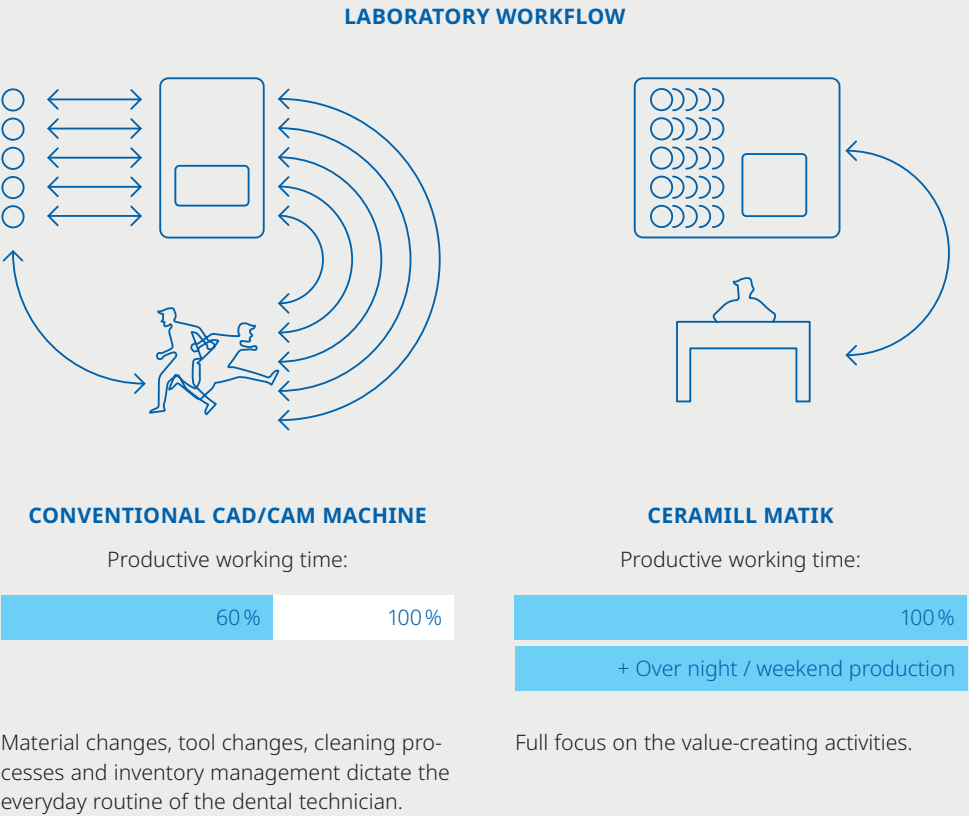

Milestone in the digitization of dentures

With the Ceramill Motion 3, you will be adding the world's most intelligent hybrid machine to your laboratory. The 5-axis milling unit not only combines wet and dry processing in a single machine, but also enables an end-to-end digital workflow. On the one hand, this provides you with a maximum diversity of materials and indications. On the other hand, its digital features enable you to manage your laboratory infrastructure in an uncomplicated manner and to optimize it on an ongoing basis.

With the integrated camera, our Support will assist you in remote mode to let you continue working as quickly as possible after interruptions due to irregularities in the milling process. The intuitive HMI and guided CAD/CAM production and maintenance allow you to focus entirely on your core business. In addition, the tools and blank holders of the Ceramill Motion 3 are equipped with RFID technology, thus ensuring process reliability and enormously simplifying the handling of tools and consumables. The automatic reminder function for maintenance, care and service cycles provides for additional reliability and a long service life of the machine and leaves the operator free to focus on the essentials. The innovative machining strategies for rotary milling, such as the Carving or Detailing Mode, round off the versatility of the system, which is also available as an upgradeable dry version.



- ✓ Access the world's smartest 5-axis hybrid machine, anytime and anywhere
- ✓ Maximum user-friendliness and process reliability due to HMI and RFID technology
- ✓ Maximized service life through guided service workflows
- ✓ Fully automated dental arch restorations of the highest quality due to innovative carving and sculpturing technology (C-Clamp)

AG.Live – the digital interface

The gateway to the digital environment

Direct user interface 10" – the digital communication unit

Intuitive operation for maximum comfort

Autocalibration – equals convenient quality assurance

Automatic calibration for permanent highest restoration quality

RFID tools and material holders – the resource manager

RFID for maximum process reliability and optimal management

Interior HD camera – full view

Camera for optimal support

C-Clamp – the sculptor

Maximum attention to detail also given in the peripheral area

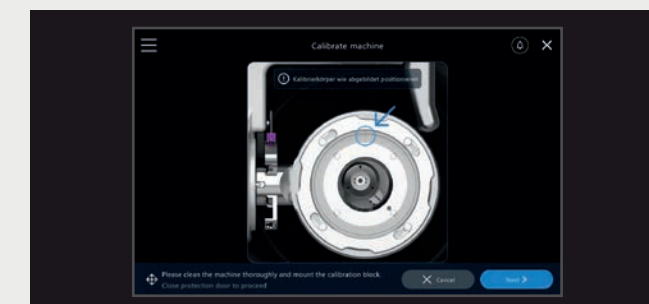

Partially autonomous operation and guided service and maintenance workflows, production analysis, job status, troubleshooting



C-Clamp – the sculptor
Maximum attention to detail also given in the peripheral area

The hybrid evergreen

When launched in 2012, the Ceramill Motion 2 5-axis milling unit redefined the industry standard in terms of technical capabilities, fabrication diversity and quality. As one of the first milling machines that could be used for both dry and wet fabrication, the Ceramill Motion 2 has always advanced in line with the requirements of its users.

Wet and dry processing in a single compact machine keeps the value creation chain almost completely in-house. Thanks to the innovative DNA control technology and the robust machine concept, the Ceramill Motion 2 is a future-proof guarantor for cost-effectiveness and precision. From its market launch to today, countless customers trust in its reliability. Worldwide, this generation of machines has thus clocked up over 10 million effective operating hours, making it the most successful upgradeable hybrid platform of all times.

This success story will be continued in 2022 - with the Ceramill Motion 2 DRY Package. This machine, which is designed purely for dry processing, impresses with fast machining times, maximum quality and an unbeatable ROI, just like the hybrid machine.



- ✓ Perfectly fitting results owing to high-performance DNA milling strategies – specifically developed for the processing of dental materials
- ✓ Maximum material and indication diversity
- ✓ Intelligent machine design ensures optimum protection of all electronic components during wet operation
- ✓ Future-proof due to continuous software updates with our Protection Plans

Which machine suits me best

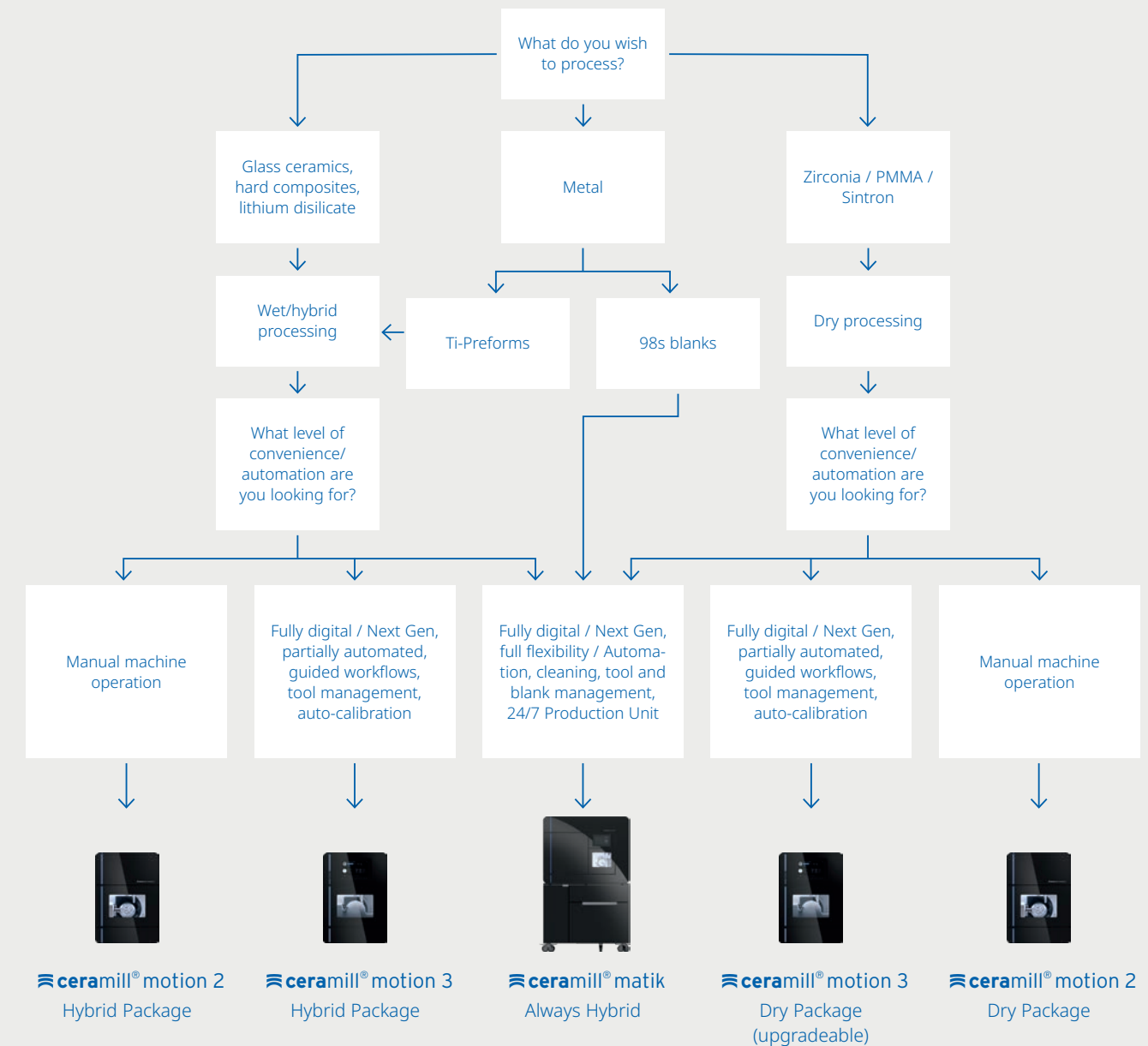

Engineered, produced, and tested in Austria

Our milling machines are fully created inhouse and exclusively at Amann Girrbach headquarters in Koblach, Austria. Based on our decades of experience in CNC technology and strong development skills we have the expertise to develop and manufacture our machines inhouse from scratch.

DNA Generation. Power + Dental intelligence = Performance

Thanks to in-house development of all the elementary components, and particularly the new control units, we can meticulously adapt our milling units to the specific requirements of dental technology and continuously refine them. An unmistakable profile results from the precision, speed, and CAM processes, which are precisely adapted to the mechanical properties of dental materials – we call this the “Ceramill DNA”.

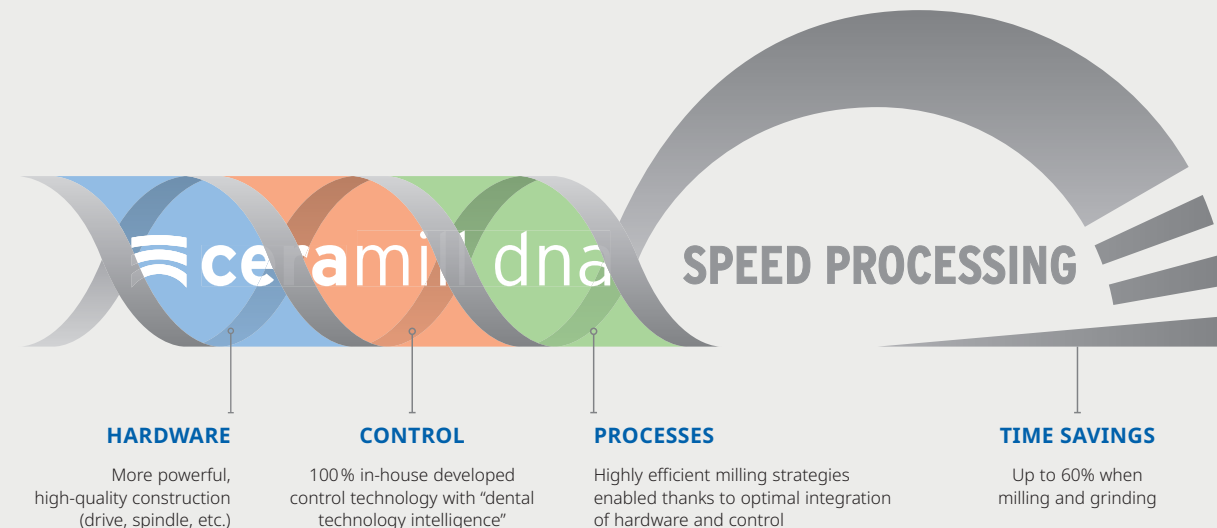

UHD Sculpturing – Pure Esthetics

The stability of the milling machines and a specifically developed C-Clamp holder in combination with the optimal milling strategies ensure perfect detailing of anterior and posterior tooth restorations.

Here, the material blanks can be machined vertically to accommodate fine structures during CAD/CAM fabrication, e.g. for highly detailed anterior tooth restorations. This makes tedious reworking and the grinding of connectors in highly esthetic areas a thing of the past.

- ✓ Maximum time savings during reworking due to CAD/CAM detailing of previously inaccessible restorations
- ✓ Stable holders, stable machine setup and validated milling strategies for a highly esthetic results, also on the tooth surfaces

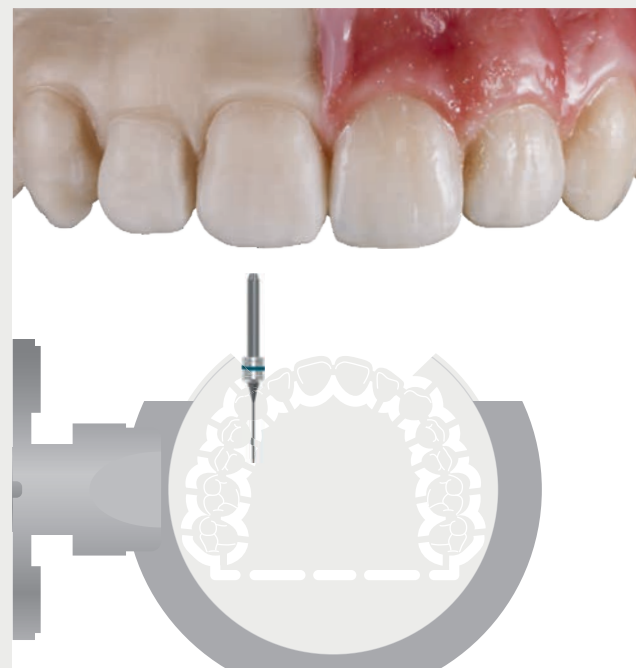

Ceramill milling strategy

HIGH DEFINITION CAD/CAM FOR ALL MATERIALS AND INDICATIONS

Thanks to the interplay of highly precise (super-) high-frequency spindles, meticulously developed milling strategy and ultra-thin HD cutters the entire range of millable Ceramill CAD/CAM materials can be processed to a high level of quality that sets new standards.

- ✓ Maximum detail work for highest possible esthetics
- ✓ Most delicate structures for minimal preparation and post-processing of the restoration

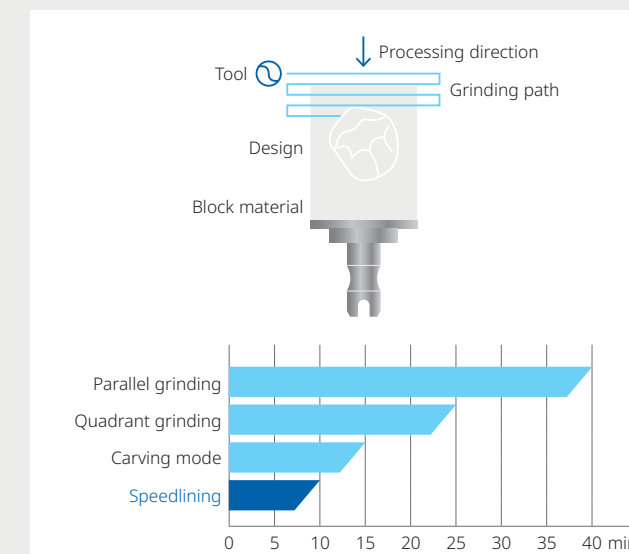
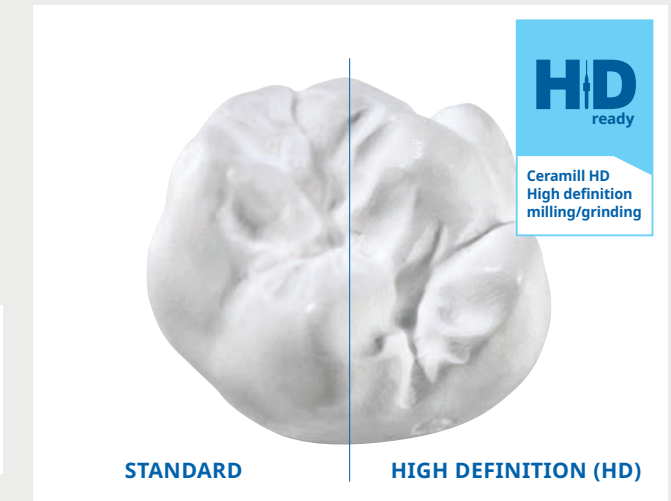

SPEEDLINING





















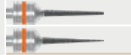







In speedlining, the block is ground line by line from front to back. As a result, the connector (weak point) is fabricated only at the end of the roughing process. This means that the grinding process always has the highest possible stability during processing. In conjunction with the new grinding tools, even higher machining speeds are also possible while maintaining maximum precision at the same time.

- ✓ Faster than carving
- ✓ More stable tools = more precise processing possible
- ✓ The machining process is more stable and easy-going overall than with carving = easier to use for the operator

ROTO RFID DIAMANT-BLGs



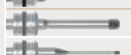
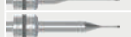
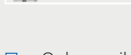
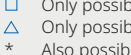
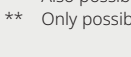

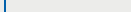













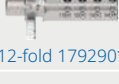



Using the new Roto RFID diamond BLGs provides all the advantages of the speedlining strategy. The carbide core allows for faster milling times with an optimized number of cutters (3 Rotos) compared to carving (4 Rotos) to achieve the same precise, high-quality results while lasting as long or even longer than carving Rotos.



				CERAMILL DNA MILLING UNITS							MATERIAL																		
	Art. No.	Description	Ring color	Mikro 4X	Mikro 5X	Mikro 1C	Motion 2	Motion 3	Matik	Motion DRS	Zolid Zirconia	Ceramill Sintron	Ceramill M-Plast	Ceramill PMMA	Ceramill PEEK	Ceramill Wax	Ceramill A-Splint	Ceramill Ti-Preforms	Starbond Ti5	Ceramill CoCr	Glass ceramic	Lithium disilicates	Hybrid ceramics	Composite - disc	Hybrid - block	Ultaire® AKP	VITA VIONIC Denture	VITA VIONIC WAX	VOCO Grandio Disc
	760660	Roto RFID 2.5 ZI	grey	○	○		○	○	○		○																		
	760661	Roto RFID 1.0 ZI	grey	○	○		○	○	○		○																		
	760662	Roto RFID 0.6 ZI	grey	○	○		○	○	○		○																		
	760663	Roto RFID 0.3 ZI	grey	○	○		○	○	○		○																		
	760664	Roto RFID 2.5 Sintron	blue	○	○		○	○	○			○																	
	760665	Roto RFID 1.0 Sintron	blue	○	○		○	○	○			○																	
	760666	Roto RFID 0.6 Sintron	blue	○	○		○	○	○			○																	
	760667	Roto RFID 0.3 Sintron	blue	○	○		○	○	○			○																	
	760668	Roto RFID 2.5 PMMA	green	○	○		○	○	○					○	○		○												
	760669	Roto RFID 1.0 PMMA	green	○	○		○	○	○				□	○	○		○												
	760670	Roto RFID 0.6 PMMA	green	○	○		○	○	○					○	○														
	760671	Roto RFID 0.3 PMMA	green	○	○		○	○	○				□																
	760672	Roto RFID 2.0 Ti	black				○	○	○	○								○											
	760673	Roto RFID 1.0 Ti	black				○	○	○	○								○	○										
	751004	Roto RFID 2.0 Diamond BLG	orange					○	○	○	○										○	○	○		○				○
	751006	Roto RFID 1.0 Diamond BLG	orange					○	○	○	○										○	○	○	○	○				○
	751008	Roto RFID 0.4 Diamond BLG	orange					○	○	○	○										○	○	○	○	○				○
	760676	Diamond RFID 1.8	orange				○	○	○	○											○	○	○						
	760677	Diamond RFID 1.4	orange				○	○	○	○											○	○	○						
	760678	Diamond RFID 1.0	orange				○	○	○	○											○	○	○						
	760679	Diamond RFID 0.4	orange				○	○	○	○											○	○	○						
	760680	Roto RFID 2.5 SC	yellow		○		○	○	○							△	○										□		
	760681	Roto RFID 1.0 SC	yellow				○	○	○							△											□		
	760682	Roto RFID 0.6 SC	yellow				○	○	○							△											□		
	760683	Roto RFID 0.3 SC	yellow				○	○	○							△											□		
	760684	Roto RFID 2.5 DMB DC	white	○	○	○	○	○	○	○													○	○					○
	760685	Roto RFID 1.0 DMB DC	white	○	○	○	○	○	○	○													○	○					○
	760686	Roto RFID 0.6 DMB DC	white	○	○	○	○	○	○	○													○						
	760687	Roto RFID 0.3 DMB DC	white	○	○	○	○	○	○	○													○						
	760688	Roto RFID 2.5 CoCr	brown							○										○									
	760689	Roto RFID 1.5 CoCr	brown							○										○									
	760690	Roto RFID 1.0 CoCr	brown																	○									
	760691	Roto RFID 1.5 Telescope	brown							○										○									
	760692	Roto RFID 2.5 PMMA Denture	pink				○	○	○																		○		
	760693	Roto RFID 1.5 PMMA Denture	pink				○	○	○																		○		
	760694	Roto RFID 1.2 Drill	green				○	○	○																				
	760695	Roto RFID 1.0 Wax Denture	red				○	○	○				○															○	
	760696	Roto RFID 3.0 Wax Denture	red				○	○	○				○															○	
	760697	Roto RFID 2.5 Model	red				○	○					○																
	760698	Roto RFID 2.0 Model	red				○	○					○																
	751001	Roto RFID 1.2 ST *	purple	○	○		○	○	○		○	○		○	○														
	751002	Roto RFID 0.6 ST **	purple	○	○		○	○	○		○	○		○	○	○													
	751003	Roto RFID 1.5 T-Shape **	purple	○	○		○	○	○		○	○		○	○	○													
	751014	Roto RFID 2.0 T-Shape	purple		○		○	○	○		○	○			○														
	751015	Roto RFID 1.8 T-Shape	purple		○		○	○	○					○	○														
	181205	Roto RFID calibration pin	purple		○		○	○	○	○																			
	760702	Roto RFID 3.0 Titan	black							○									○										
	760703	Roto RFID 2.0 Titan	black							○									○										
	760704	Roto RFID 1.5 Titan	black							○									○										
	760705	Roto RFID 1.2 F Titan	black							○									○										
	760706	Roto RFID 1.0 Titan	black							○									○										
	760707	Roto RFID 1.2 R Titan	black							○									○										
	751010	Roto RFID 2.5 DC BLM	grey								○	○		○															
	751011	Roto RFID 1.0 DC BLM	grey								○	○		○															
	751012	Roto RFID 0.6 DC BLM	grey								○	○		○															

□ Only possible with Ceramill Matik, Ceramill Motion 2, Ceramill Motion 3
△ Only possible with Ceramill Matik
* Also possible with Tri Implants
** Only possible with InCADCAM

Full flexibility – thanks to interchangeable holders

				ceramill® motion 2	ceramill® motion 3	ceramill® matik
HOLDERS						
Blank holder 98 mm	 179294	 181360	 181211			
Blank holder C-Clamp	 179247	 181361	 181209			
Block holder UN mandrel	 3-fold 179260*  9-fold 179248*  12-fold 179290*	 3-fold 181362  9-fold 181366	 4-fold 181213			
Block holder DRS mandrel	 179249	 3-fold 181363  9-fold 181367	 4-fold 181219			
Blank holder Ti-Preforms	 179278	 181364	 181214			
Blank holder D-Set	 179283	 181365	 181216			
Blank holder Metal			 181218			

* only in conjunction with 760975

The correct solution for everyone.

Maximum precision, future-security and full inhouse value creation due to maximum material and indication diversity form the basis of the Ceramill machine concept.

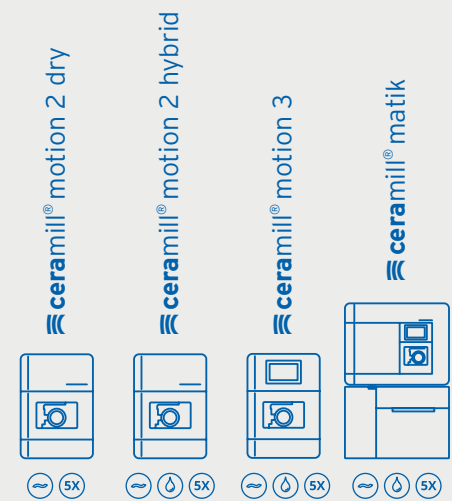

CERAMILL MATERIAL	MATERIAL	MILLING	MILLING, GRINDING, SPEEDLINING, THRILLING			
Ceramill Sintron	CoCr sinter metal	~	~	~	~	~
Ceramill Zirconia (LT, HT, SHT)	Zirconia	~	~	~	~	~
Ceramill Wax	Milling wax	~	~	~	~	~
Ceramill A-Cast	Acrylic, transparent	~	~	~	~	~
Ceramill A-Temp/ Ceramill A-Temp Multilayer	Acrylic, PMMA stained	~	~	~	~	~
Ceramill A-Splint	Splints-acrylic, PMMA	~	~	~	~	~
Ceramill M-Plast	Model plastic	~	~	~	~	~
Ceramill Ti-Forms	Titanium	~	~	~	~	~
Ceramill PEEK	Polyetheretherketone	~	~	~	~	~
VITA SUPRINITY® PC	Lithium silicate ceramic, zirconium-oxide reinforced	~	~	~	~	~
VITA ENAMIC®	Hybrid ceramic	~	~	~	~	~
VITABLOCS® Mark II / TriLux forte	Glass-ceramic	~	~	~	~	~
IPS e.max CAD	Lithium disilicate ceramic	~	~	~	~	~
IPS empress CAD	Glass-ceramic	~	~	~	~	~
Mogucera for Ceramill	Hard metal	~	~	~	~	~

INDICATIONS					
Crown/bridge anatomically reduced		○	○	○	○
Crown/bridge fully anatomical		○	○	○	○
Implant bridge with gingiva section		○	○	○	○
Inlay/Onlay/Veneer		○	○	○	○
Overpress fully anatomical		○	○	○	○
Telescope		○	○	○	○
Attachment		○	○	○	○
Titanium abutment (customised)		○	○	○	○
Bridge on conical titanium bases		○	○	○	○
Multi-unit, screw-retained restoration on titanium bases		○	○	○	○
Bar on titanium base		○	○	○	○
Occlusal stabilisation splint		○	○	○	○
Eggshell temporary restoration		○	○	○	○
Full denture		○	○	○	○
Digital model fabrication		○	○	○	○

Overview and explanation of the entire portfolio

Regardless of whether users want speed sintering or traditional sintering – Amann Girrbach offers a wide range of optimal sintering furnaces to satisfy individual needs and requirements.



WHICH FURNACE IS RIGHT FOR ME?

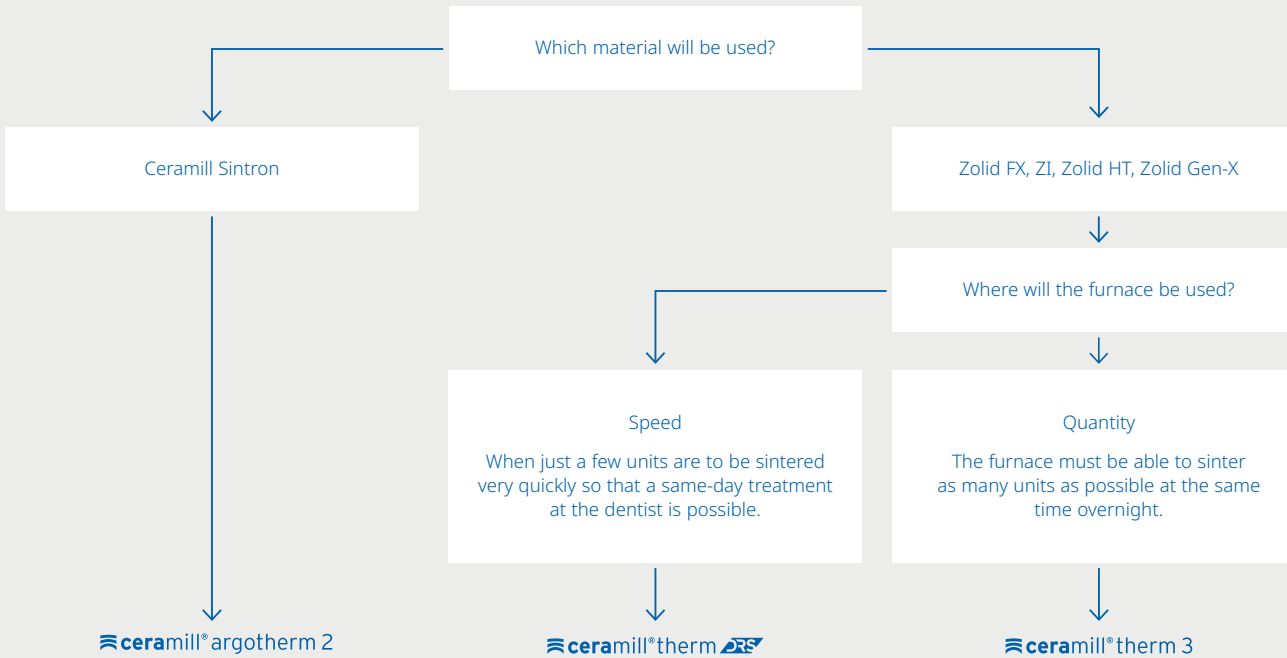

* Speed-sintering cycle may vary depending on the type of material

Rapid sintering-system – fast, esthetic, efficient.

The new Ceramill Therm DRS super-speed sintering furnace allows the sintering of small zirconium oxide restorations in approx. 20 minutes. The intuitive operating concept offers the suitable sintering program for every indication and thus significantly increases comfort in everyday routine. Unlike conventional sintering furnaces, this furnace uses a high-performance heating element, which exceeds all expectations in terms of speed, flexibility and energy efficiency. In addition, the super-speed sintering furnace stands out from the crowd with its slim design and compact construction as well as combining the most important process steps in the fabrication of zirconium oxide restorations in a single unit: pre-drying, sintering and glazing. This makes the Ceramill Therm DRS the ideal addition and maximizes flexibility in everyday laboratory routines.



- ✓ Speed-sintering cycle of restorations with Zolid DRS in approx. 20 minutes without any relevant loss of esthetics and strength
- ✓ Innovative operating concept with individual sintering programs provides high comfort and safe work processes
- ✓ Ideally suited for the rapid provision of single-tooth restorations through perfect workflow integration

FEATURES	INDICATIONS	SINTERING PROGRAM	MATERIAL
High-Speed Sintering	Single-tooth crown	20 min	≡ zolid drs
	3-unit bridge	30 min	≡ zolid drs
	Single-tooth crown, 3-unit bridge*	60 min	≡ zolid gen-x
Speed sintering	Single-tooth crown, 3-unit bridge	120 min	≡ zolid fx
Multifunctional	Glazing, automatic drying, automatic cooling, free sintering of other materials		

* Zolid Gen-X is also released for the Zolid DRS 20 or 30 minutes program. This may result in slight color deviations (lighter).

Fully automatic high-performance furnace for final sintering of distortion-free zirconia frameworks

Using the Ceramill Therm 3 high-temperature furnace zirconia frameworks obtain their final density and the resulting, outstanding material characteristics. For sintering, the objects are placed onto sintering beads, which ensures a frictionless sintering process and thus distortion-free frameworks. The Ceramill Therm 3 offers high process reliability due to constant temperature control and homogeneous temperature distribution in the firing chamber. As a result of this, the user is able to safely control if the final density and thus strength of the frameworks has been achieved.

Users have 250 available sintering programme spaces, 4 of which are already pre-programmed with validated AG sintering programmes.



- ✓ High process reliability due to constant temperature control, homogeneous temperature distribution in the firing chamber
- ✓ Maximum process reliability due to optimally coordinated, fully-automated sintering programmes for different restoration sizes
- ✓ 250 sintering programme spaces, 4 of which are validated AG programmes
- ✓ 3 stackable sintering bowls for maximum utilisation of the furnace
- ✓ Minimum required space and installation time (supply required)
- ✓ Sintering at the press of a button – very easy operation with touch-screen technology
- ✓ Clear display of the sinter curve and sinter status



For optimum utilization of the furnace, the Ceramill Therm 3 features a large sintering chamber volume for 120 units, in which 3 sintering bowls can be stacked on top of each other. With the aid of the sintering tongs, the sintering bowls are transferred easily and safely into and out of the furnace.

Shielding gas sinter furnace and flood chamber for Ceramill Sintron

The CoCr sintering furnace Ceramill Argotherm 2 is an integral part of a system with optimally coordinated components for processing the sinter metal Ceramill Sintron. Only the perfect adaptation of sinter metal, processing in the CAD/CAM system and completion in the sintering furnace ensure consistently high material quality – especially if it involves the mechanical properties and (micro-) structure of the finished restoration. Easy to operate at the press of a button, the Ceramill Argotherm 2 controls the sinter programme of the milled CoCr units.

The “core” of the system, the removable Ceramill Argovent 2 sinter chamber, ensures minimal consumption of argon gas and homogeneous, distortion-free sintering of the restorations.



up to
25 %
more
capacity

- ✓ Constantly high sinter quality thanks to the specially developed sinter programme
- ✓ Integrated compressed-air and shielding gas monitoring ensure maximum process reliability and minimum shielding gas consumption
- ✓ Sintering at the press of a button – easy to operate using touch-screen technology with sinter-progress and time-remaining display
- ✓ Capacity per sinter cycle: up to 40 units

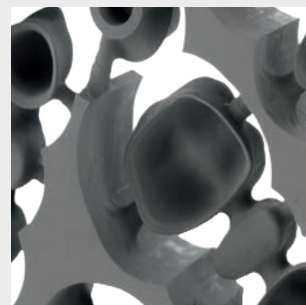

Ceramill Sintron-blanks before sintering process



Restoration milled from Ceramill Sintron with and without polishing

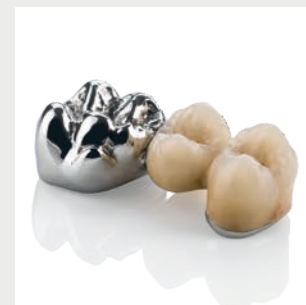

Veneered and polished Ceramill Sintron restoration

PRODUCTION / 3D PRINTING

”

With the 3D printing solution for Ceramill, I can ideally expand my workflow to include this innovative production variant. In addition to the accustomed ease of operation, I am particularly fascinated by the precision and production speed of the system.

Julien Krämer MDT
Krämer Dental
Germany



PRODUCTION / CAM

NextDent 5100 for Ceramill – a unique cooperation.

3D Systems meets Amann Girrbach. 3D printing meets dental workflow. Together, 3D Systems and Amann Girrbach have created a unique system solution for the dental market. By pooling the core competencies of both system partners, 3D printing for the first time enables a dental and fully integrated workflow for the fabrication of dental products and aids.











The combination of the Ceramill workflow with the NextDent 5100 3D printer and the associated 3D Sprint software solution offers the user a plug & play system solution with comprehensive software access. The large selection of compatible NextDent 3D printing materials stands for a maximum range of applications in everyday laboratory work, which is further simplified by clever material management and matching post-processing options.

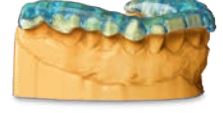

Wide range of indications and materials for maximum ROI

During the course of system coordination, all process components such as 3D printer, accessories and post-processing were carefully coordinated with each other. Special attention was paid to the validation of the materials.

The multitude of printable materials and the associated broad spectrum of indications promises maximum flexibility and cost-effectiveness. Predefined and integrated process parameters ensure simple and safe handling as well as assured quality of the restorations. The entire production and post-processing procedure is designed intuitively and reduced to just a few steps in everyday laboratory routine – for maximum efficiency with minimum expenditure of time.

<p>NextDent Cast</p>  <p>Crowns, bridges, partial dentures</p> <p>INTEGRATED</p>	<p>NextDent C&B MFH</p>  <p>Crowns, bridges</p> <p>INTEGRATED</p>	<p>NextDent Model 2.0</p>  <p>Models</p> <p>INTEGRATED</p>	<p>NextDent Try-In</p>  <p>Mock-Up</p> <p>INTEGRATED</p>
<p>NextDent Denture 3D+</p>  <p>Prosthetic bases</p> <p>INTEGRATED</p>	<p>NextDent Ortho IBT</p>  <p>Indirect bonding trays</p> <p>VALIDATED</p>	<p>NextDent Ortho Rigid</p>  <p>Bite splints</p> <p>VALIDATED</p>	<p>NextDent SG / Orange</p>  <p>Drilling templates</p> <p>VALIDATED</p>
<p>NextDent Gingiva Mask</p>  <p>Flexible gingiva masks</p> <p>VALIDATED</p>	<p>NextDent Tray</p>  <p>Individual trays</p> <p>VALIDATED</p>		

Unique. Future-proof. Validated.

The combination of the familiar Ceramill workflow, the high-speed Figure 4™ technology of the NextDent 5100 for Ceramill, a validated material portfolio and proven post-processing methods provides a simple, coordinated and safe process. This unique workflow enables the user to achieve long-term cost and time savings in resin-based indications. Furthermore, Figure 4™ technology will in future map additional indications and workflows in the NextDent 5100 for Ceramill system.

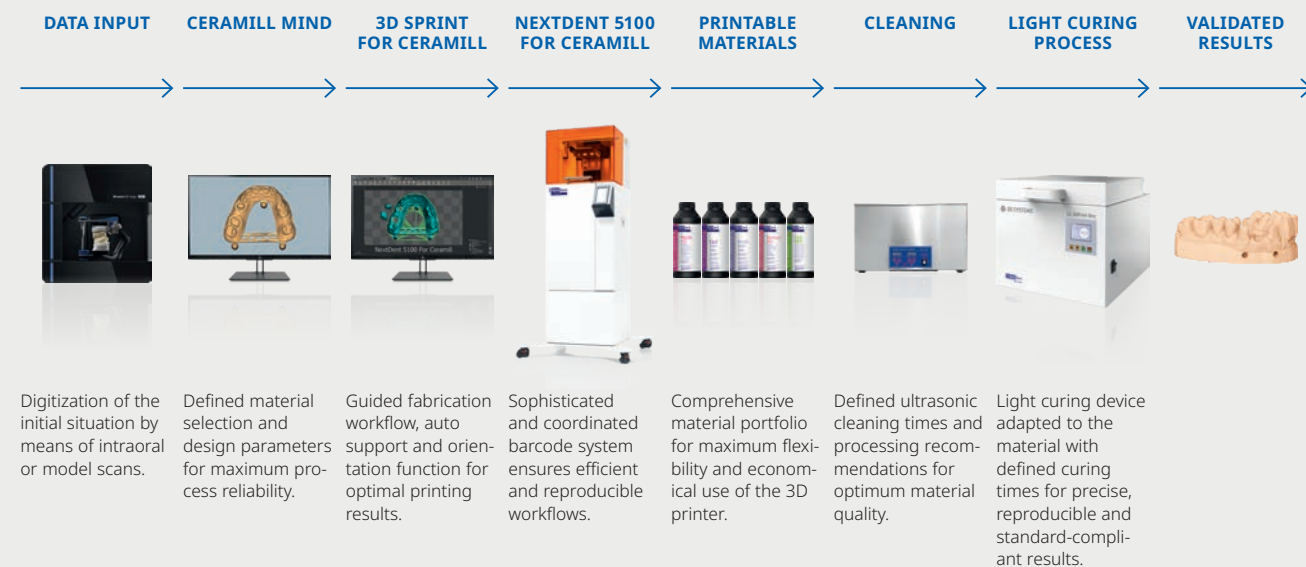

- ✓ Safety and time savings in everyday laboratory routine due to the automatic transfer of design data in combination with an intelligent nesting concept
- ✓ Excellent printing results in highest precision due to coordinated workflows, machines, materials and accessories
- ✓ Rapid amortization due to maximum material and indication spectrum as well as low investment and fixed costs

The high-speed 3D printer for dental materials

The high-speed-3D printer NextDent 5100 for Ceramill with the groundbreaking Figure 4™ technology stands for high productivity at first-class speed at a price that is affordable for practically all dental laboratories.

In addition to perfect restoration results, the 3D printer scores with enormous time savings due to the revolutionary Figure 4™ technology and the oxygen-permeable membrane in the material tray. The low pull-off forces between the membrane and the construction platform ensure a distortion-free printing process and excellent results. A gentle separation process enables the use of filigree support structures, which can not only be separated easily and without tools in the post-processing process, but also in a time-saving manner.

And last but not least, the NextDent 5100 for Ceramill convinces with its simple single-hand handling. The integrated color display can also be operated with gloves and both the construction platform and the material tray are easily accessible and user-friendly during application.



- ✓ Up to 3x faster printing due to Figure 4™ technology for high productivity and flexibility
- ✓ Low pull-off forces due to an oxygen-permeable membrane ensure a long service life of the material tray, easy separation of the support structures and distortion-free results
- ✓ Easy handling due to touch screen and single-hand operation of accessories such as the construction platform and material tray



Thanks to a defined mixing process with fixed stirring times, the LC-3D Mixer ensures stable and homogeneous material conditions before printing



The LC-3D Print Box is a post-curing UV light box to ensure a quick and uniform curing cycle

CAD/CAM MATERIAL



We at the Amsterdam Dental Group strive to provide the best for our patients. The wide variety of materials in Amann Girrbach's CAD/CAM portfolio has enabled us to select the ideal material for each clinical situation.



















Harold Baumgarten DMD
Amsterdam Dental Group
USA



Zolid DNA Zirconia	102	Polymers/Wax	128
≡ zolid gen-x multilayer	109	≡ ceramill® a-temp / a-temp multilayer	131
≡ ceramill® zolid ht+ preshades	110	≡ ceramill® a-splint	132
≡ ceramill® zolid ht+ white	111	≡ ceramill® a-cast	133
≡ ceramill® zolid fx multilayer	113	≡ ceramill® wax	134
≡ zolid drs multilayer	114	≡ ceramill® peek	135
≡ zi	115	≡ ceramill® m-plast	136
≡ esthetic management	117	Ultaire® AKP for Ceramill	137
		VOCO Grandio Disc	138
Metal	118		
≡ ceramill® sintron	121	Hybrids/Ceramic	139
≡ ceramill® CoCr	124	VITA ENAMIC®	139
≡ ceramill® ti	125	VITA SUPRINITY® PC	141
≡ ceramill® ti-forms	126	VITABLOCS® Mark II / TriLuxe forte	141
		3D print resins	142
		NextDent for Ceramill	143



CAD/CAM material

ZIRCONIA		zolid gen-x zolid ht+ preshade zolid ht+ white	✓ Fully anatomical crowns and 4-unit to multi-unit bridges ✓ Anatomically reduced crowns and 4-unit to multi-unit bridge frameworks ✓ Multi-unit, screw-retained restorations on titanium bases ✓ Veneers, inlays, onlays	
		zolid fx multilayer	✓ Fully anatomical crowns and bridges (max. 3-unit extending to the molar region) ✓ Anatomically reduced crowns and bridge frameworks (max. 3-unit extending to the molar region) ✓ Veneers, inlays, onlays	
		zolid drs multilayer	✓ Fully anatomical crowns and bridges (max. 3-unit extending to the molar region) ✓ Anatomically reduced crowns and bridge frameworks (max. 3-unit extending to the molar region) ✓ Veneers, inlays, onlays	
		zi white	✓ Anatomically reduced crowns and 4-unit to multi-unit bridge frameworks ✓ Customised abutments on titanium bases ✓ Multi-unit, screw-retained restorations on titanium bases	
METAL		ceramill sintron	✓ Anatomically reduced and fully anatomical crown and bridge frameworks in the anterior and posterior region ✓ Telescope ✓ Multi-unit, screw-retained restorations on titanium bases	
		ceramill CoCr MoguCera C Disc ceramill ti Starbond Ti5 Disc	✓ Fully anatomical crowns and 4-unit to multi-unit bridges ✓ Anatomically reduced crowns and 4-unit to multi-unit bridge frameworks ✓ Multi-unit, screw-retained restorations on titanium bases	
		ceramill ti-forms	✓ Titanium abutment (customised)	
POLYMERS / WAX		ceramill a-temp ceramill a-temp multilayer	✓ Temporary anterior and posterior crowns ✓ Temporary anterior and posterior bridges with a maximum of two connected intermediate units ✓ Assessment of the fit to the plaster model / mouth prior to final restoration	
		ceramill a-splint	✓ Fabrication of removable occlusal splints	
		ceramill a-cast	✓ Fabrication of lost molds for the casting technique	
		ceramill wax	✓ Frameworks for the casting and press technique	
		ceramill m-plast	✓ Models	
		ceramill peek	✓ Crowns and bridges (max. 3-unit) ✓ Secondary and telescope restorations ✓ Attachment restorations ✓ Screw-retained, implant-supported superstructures	
HYBRIDS		Ultratec AKP Dentivera	✓ Metal-free partial denture constructions	
		VITA ENAMIC®	✓ Inlay/Onlay ✓ Veneer ✓ Crowns ✓ Crown on implants	
		VITA ENAMIC® multiColor	✓ Veneer ✓ Crowns ✓ Crown on implants	

CERAMIC		VITA SUPRINITY® PC	✓ Inlay/Onlay ✓ Veneer ✓ Crowns ✓ Supraconstructions on implants	
		VITABLOCS® Mark II	✓ Inlay/Onlay ✓ Veneer ✓ Crowns	
		VITABLOCS® TriLux Forte	✓ Inlay/Onlay ✓ Veneer ✓ Crowns	
		IPS e.max CAD®	✓ Inlay/Onlay ✓ Veneer ✓ Crowns ✓ Partial crowns ✓ Three-pontic bridges (as far as second premolar as terminal abutment)	
RESINS		ND Model 2.0 for Ceramill	✓ Models	
		ND Cast for Ceramill	✓ Partial dentures	
		ND C&B MFH for Ceramill	✓ Crowns ✓ Bridges	
		ND Try-In for Ceramill	✓ Mock-Up ✓ Try In	
		ND Denture 3D+ for Ceramill	✓ Denture bases	
		ND SG for Ceramill	✓ Drilling templates	
		ND Tray for Ceramill	✓ Individual trays	
		ND Ortho Rigid for Ceramill	✓ Therapeutic splints	
		ND Gingiva Mask for Ceramill	✓ Flexible gingiva masks	

CAD/CAM material – authorized for Ceramill

POLYMERS / WAX		VITA VIONIC Base*	✓ Digital dentures	
		VOCO Grandio Disc*	✓ Inlay/Onlay ✓ Veneer ✓ Crowns ✓ Crown on implants	
HYBRIDS		SHOFU BLOCK HC*	✓ Implant-supported restorations ✓ Anterior and posterior crowns ✓ Inlay/Onlay ✓ Veneer	
		HASS Ambermill*	✓ Inlay/Onlay ✓ Veneer ✓ Anterior and posterior crowns ✓ Three-pontic bridges (as far as second premolar as terminal abutment)	
		Tokuyama P-Block*	✓ Inlay/Onlay ✓ Crown	
		Yamakin KZR-CAD*	✓ Inlay/Onlay ✓ Crown	
		GC Cerasmart*	✓ Inlay/Onlay ✓ Veneer ✓ Crowns ✓ Implant-supported crowns	

* Material can only be ordered via the manufacturer.

Greater variety with zirconia – multi-indicative, highly aesthetic, reliable.

Zirconia is considered the first choice for dentures of high esthetic standards due to its wide range of possible applications, biocompatibility and optical adaptability. With the Zolid brand of zirconia blanks, Amann Girrbach offers the right material for every zirconia-based indication to fabricate restorations with long-term stability and natural esthetics economically and efficiently.



Versatile, economic, process reliable.

”

The material properties of Zolid Gen-X ensure that I have a safe and reproducible production process for every restoration. The high strength of the material of 1000 MPa means that it is an absolute all-rounder for routine laboratory use.

Benjamin Votteler, MDT
Dentaltechnik Votteler GmbH & Co
Germany



”

Working with Zolid HT+ blew my mind – the combination of strength and translucency combines the advantages of Zolid and Zolid FX in a single material. With Zolid HT+, my REAX restorations are getting an unbelievable Esthetic Boost.

Alexander Wuensche, CDT
Zahntechnik
USA

”

I have never seen integrated esthetics before in a monolithic zirconium oxide. Zolid FX Multilayer is a game changer!

Lucas Lammott, CDT
M31 Dental Studio
USA



Zirconium oxide made in-house. Manufacturing of Zolid DNA blanks.

Zirconium oxide (ZrO_2) is obtained from zirconium silicate ($ZrSiO_4$) which is treated in an elaborate chemical process to form a white crystalline powder. The addition of organic binders allows the powder to be pressed to form blanks that retain their processing properties as a result of a downstream pre-sintering process. At our development and production site "Dentistry One" at our headquarters in Austria, we have state-of-the-art production plants at our disposal where we process zirconium oxide into blanks using defined and certified processes under the most stringent test conditions. Prior to release for manual or mechanical processing by our end customers, each individual blank is subject to a comprehensive quality control procedure. In this way, we ensure continued high material quality with excellent processing properties.



SHADE AND PROCESS RELIABILITY

Aesthetically and functionally perfect restorations. Amann Girrbach developed and produced zirconia blanks with the brand name Ceramill solely and exclusively with this intention. We examine our materials for absolute shade stability according to the VITA classical shade guide with extensive tests and meticulously coordinated these to all software and hardware components. We therefore guarantee the highest shade and process reliability for the entire fabrication procedure.



EFFICIENCY AND ECONOMY

Economic, efficient processes are a cornerstone of our product and corporate philosophy. These are based on completely integrated system components, which make your working processes easy and efficient. Amann Girrbach provides its customers with a versatile and economic overall concept comprising zirconia blanks and coloring solutions with which you can meet all the requirements in terms of aesthetics and range of indications.



QUALITY

Zircon oxide ≠ zircon oxide. If the zirconia blanks on the market are assessed according to their chemical composition, hardly any differences are noticeable. However, the mechanical and optical characteristics are largely determined by the manufacturing process of the material – for us the decisive argument for in-house production of zirconia blanks. This allows us to guarantee a secure, quality manufacturing process and constantly high material quality.

One system – all possibilities.

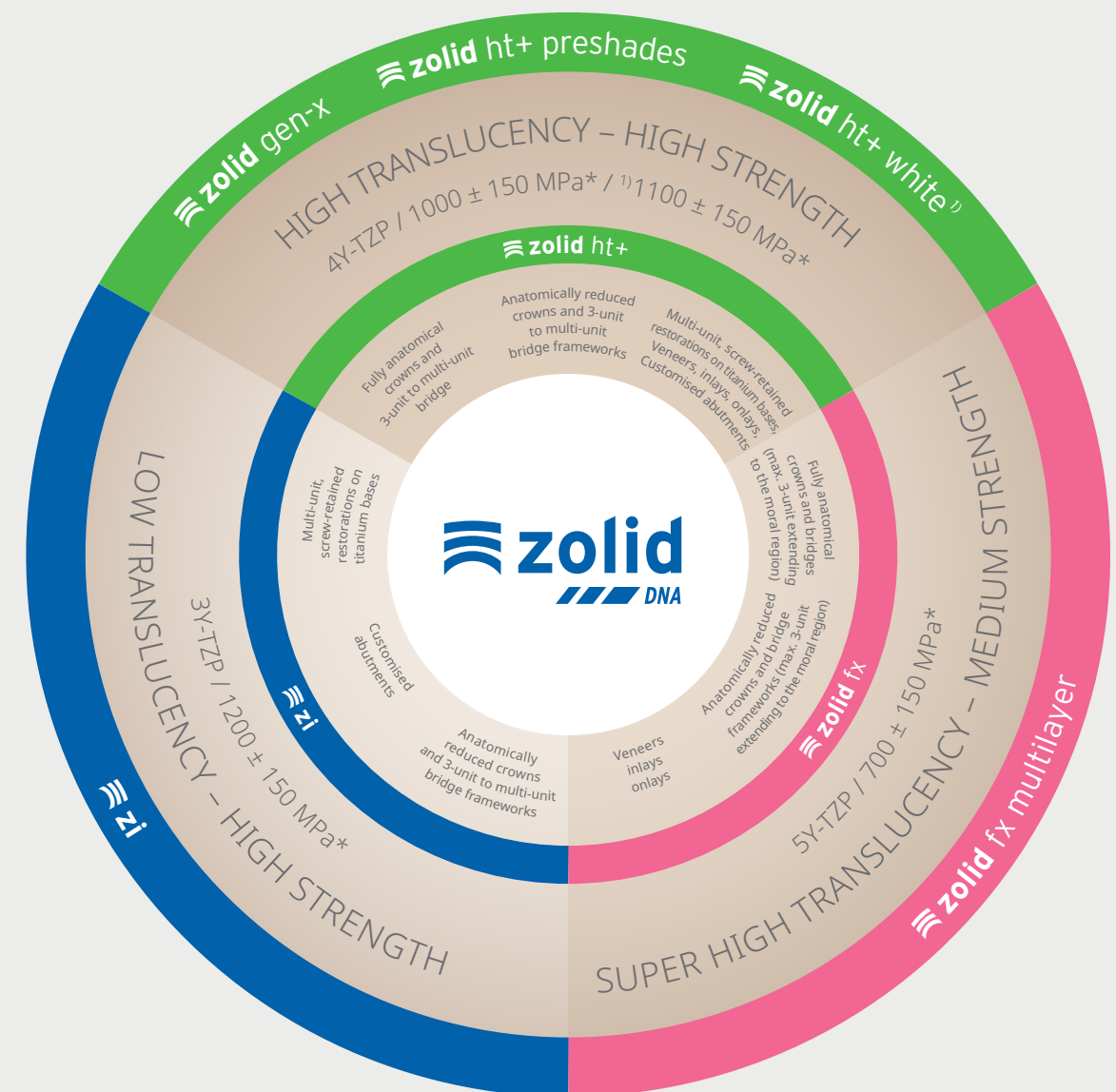

- ✓ Wide range of indications and customization options due to white, pre-shaded and multilayer blanks in different levels of translucency
- ✓ Finely coordinated shade concepts according to the VITA classical shade guide guarantee accurate, reproducible results
- ✓ In-house blank production at the Austrian site with state-of-the-art manufacturing technology assures excellent and consistently high quality standards
- ✓ Comprehensive training offer for processing the Zolid DNA generation
- ✓ Certificate of authenticity and 10-year warranty for all Zolid restorations used.
More on the subject at zolid.amanngirrbach.com

*Average of three-point bending test as defined in DIN EN ISO 6872, R&D AmannGirrbach

Esthetic management and processing

The optimum zirconium oxide for an indication is determined by a host of different factors. Esthetic requirements, the position of the denture in the patient's mouth or the shade of the stump have a decisive influence on the choice of material. The more precisely the shade of the stump, the material and the indication are matched, the more predictable and esthetically accurate the final result will be realized.

STUMP SHADE	TRANSLUCENCY	PRODUCT	PROCESSING				INDICATION							
			Brush /immersion technique	Staining technique	Cutback technique	Layering technique	Veneer	Inlay	Onlay	Anterior and posterior crown	3-pontic bridge (incl. molar region)	Multi-pontic bridge	Hybrid abutment	Hybrid abutment crown
Bright	SHT	Zolid FX Multilayer	○	○	○		○	○	○	○	○			○
Bright – slightly discolored	HT+	Zolid Gen-X Multilayer	○	○	○	○		○	○	○	○	○	○	○
		Zolid HT+ Preshades	○	○	○	○		○	○	○	○	○	○	○
		Zolid HT+ White	○	○	○	○		○	○	○	○	○	○	○
		Zolid DRS Multilayer	○	○	○	○	○	○	○	○	○		○	○
Bright – discolored/metal	LT	ZI White	○			○				○	○	○	○	○

RECOMMENDATIONS FOR USE OF AMANN GIRRBACH ZIRCONIUM OXIDE IN TERMS OF STUMP SHADE AND DEGREE OF TRANSLUCENCY

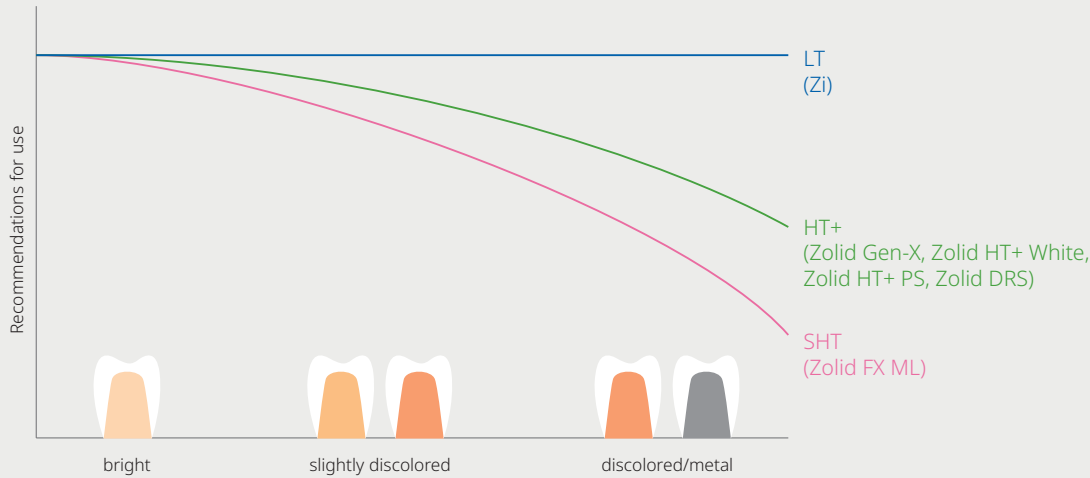

Technical data

FLEXURAL STRENGTH

3-point flexural strength [MPa] DIN EN ISO 6872. The higher the flexural strength of zirconia (ZrO₂) the better the stability under masticatory loading.

- Klasse 5 > 800 MPa according to DIN EN ISO 6872*
- Klasse 4 > 500 MPa according to DIN EN ISO 6872**

Source: Amann Girrbach R&D

* Minimum requirement for the fabrication of 4- to multi-pontic bridges;

** Minimum requirement for the fabrication of 3-pontic bridges

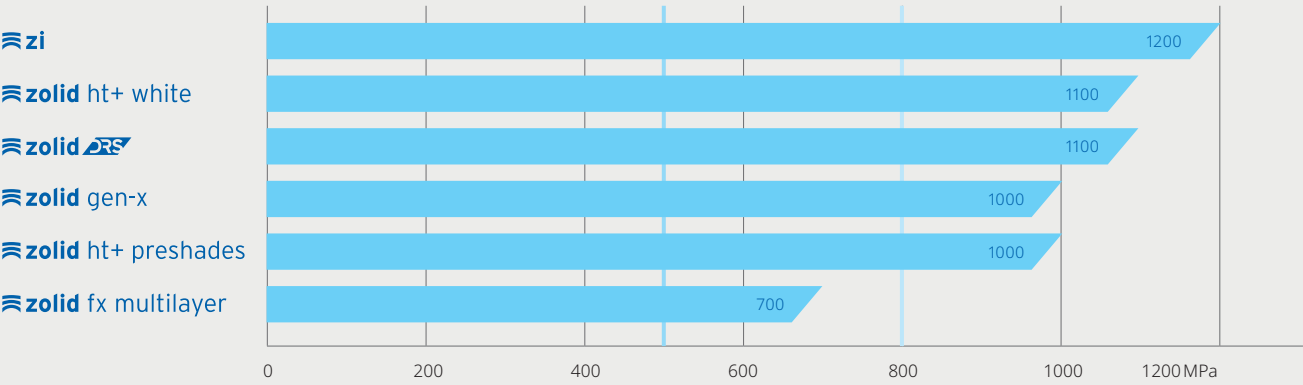

TRANSLUCENCY

The higher the translucency the more permeable the material is to light (translucent).

* Zolid HT+ White, Zolid HT+ Preshade, Zolid Gen-X, Zolid DRS

** Zolid FX White, Zolid FX Multilayer



RESISTANCE TO AGEING

4-point flexural strength [MPa] DIN EN ISO 6872. Consistent strength values (Weibull module) after simulated mechanical ageing (1.2 million cycles, 100 N).

- prior to mechanical aging
- after mechanical aging

Results/references: * LMU Munich; ** Amann Girrbach R&D

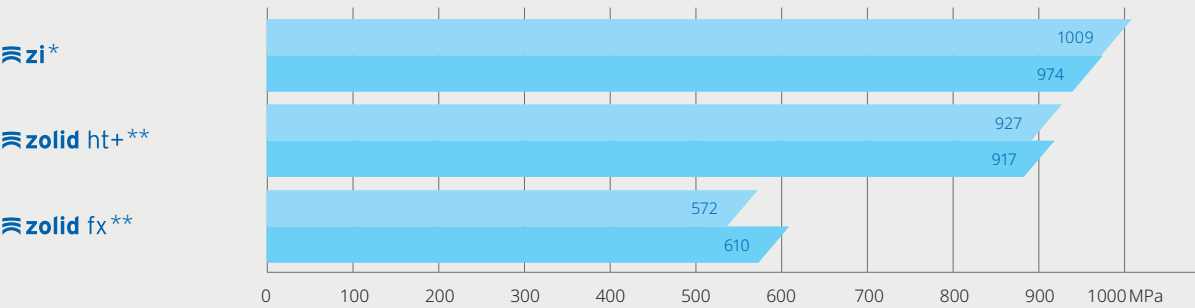



Ceramill Zolid HT+ PS | Luís Manuel Rocha Saraiva



Zolid Gen-X | CDT Atsushi Hasegawa



Ceramill Zolid HT+ PS | Dr. Ivan Miletić

High translucency zirconia (HT+)

Zolid Gen-X puts an end to the time-consuming search for the right blank for the popular restoration, quite simply because the latest blanks of the Zolid DNA generation are true all-rounders!

Zolid Gen-X combines all the advantages of the Zolid HT+ product group: the excellent esthetic properties and outstanding mechanical values allow exceeding any indication limitations.

In addition, Gen-X possesses a natural color gradient that takes the blank to a new level in terms of efficiency and esthetics.

INDICATIONS

- ✓ Fully anatomical crowns and 3-unit to multi-unit bridge
- ✓ Anatomically reduced crowns and 3-unit to multi-unit bridge frameworks
- ✓ Multi-unit, screw-retained restorations on titanium bases
- ✓ Veneers, inlays, onlays
- ✓ Customised abutments



- ✓ Reduced complexity in everyday laboratory routines through multi-indication application possibilities
- ✓ The flowing color and translucency gradient is a perfect imitation of nature
- ✓ Due to flexural strength of over 1000 MPa, a large variety of indications such as single unit crowns up to multi-unit bridges can be realized
- ✓ The new features and all clinically proven benefits of Zolid HT+ are combined in a single material

Technical data	
Flexural strength (3-point)*	1000 ± 150 MPa
Flexural strength (4-point)*	900 ± 150 MPa
Modulus of elasticity	≥ 200 GPa
Coefficient of thermal expansion (CTE 25-500 °C)	10.5 ± 0.5 × 10 ⁻⁶ K ⁻¹
Chemical solubility	< 100 µg/cm ²
Vickers hardness	1300 ± 200 HV10
Chemical composition	
	Mass percentage
ZrO ₂ + HfO ₂ + Y ₂ O ₃	≥ 99
Y ₂ O ₃	6-7
HfO ₂	≤ 5
Al ₂ O ₃	≤ 0.5
other oxides	≤ 1



Sintering in the Zolid DNA workflow at 1450 °C/h



Easy finalization with 16 A-D VITA shades and Ceramill Stain & Glaze

*Average of three-point bending test as defined in DIN EN ISO 6872, R&D Amann Girrbach

High-translucent zirconia (HT+)

Zolid HT+ is a highly translucent zirconium oxide which combines high mechanical characteristics with outstanding aesthetics. With its extreme edge stability, Zolid HT+ allows delicate margin design when processed with CAD/CAM. Available in 16 VITA classical tooth shades, the processing of Zolid HT+ Preshades guarantees an efficient workflow with maximum colour stability, even for large-span bridges. The range of 16 Zolid HT+ Preshade blanks allows achieving all 16 VITA tooth shades with only 7 blanks using the Ceramill Stain & Glaze Essential Kit and by applying a sophisticated stain technique.

INDICATIONS

- ✓ Fully anatomical crowns and 3-unit to multi-unit bridge
- ✓ Anatomically reduced crowns and 3-unit to multi-unit bridge frameworks
- ✓ Multi-unit, screw-retained restorations on titanium bases
- ✓ Veneers, inlays, onlays
- ✓ Customised abutments



- ✓ High level aesthetics with a natural look due to increased translucency
- ✓ High efficiency and maximum colour stability through pre-stained blanks
- ✓ A strength of 1,000 MPa enables a broad spectrum of indications
- ✓ Intelligent staining concept with Ceramill Stain & Glaze allows achieving 16 VITA shades with only 7 blanks

Technical data	
Flexural strength (3-point)*	1000±150 MPa
Flexural strength (4-point)*	900±150 MPa
Modulus of elasticity	≥200 GPa
Coefficient of thermal expansion (CTE 25-500 °C)	10.4±0.5×10 ⁻⁶ K ⁻¹
Chemical solubility	<100 µg/cm ²
Vickers hardness	1300±200 HV10
Chemical composition	
Mass percentage	
ZrO ₂ + HfO ₂ + Y ₂ O ₃	≥99
Y ₂ O ₃	6-7
HfO ₂	≤5
Al ₂ O ₃	≤0.5
other oxides	≤1



High efficiency and maximum color stability due to pre-stained blanks in 16 VITA colors



Ceramill Stain & Glaze stains and glazing materials for "16 from 7 - concept" or for final aesthetic customisation.



Due to the high strength, up to 14-pontic bridges can be fabricated with Zolid HT+ Preshades

*Average of three-point bending test as defined in DIN EN ISO 6872, R&D Amann Girschbach; **see instructions "Staining technique"

High-translucent zirconia (HT+)

Zolid HT+ is a highly translucent zirconium oxide which combines high mechanical characteristics with outstanding translucency. Even complex structures such as implant-supported bridges with a gingival component radiate the vitality of natural tooth substance.

The optimized manufacturing process also has a positive effect on the milling aspects of processing. Otherwise nothing has changed in processing – Zolid HT+ is integrated harmoniously into the Amann Girschbach zirconium oxide fabrication workflow. The "new formula" Ceramill Liquids are matched perfectly to Zolid HT+ and achieve highly esthetic color shade results corresponding to the VITA shade guide.

INDICATIONS

- ✓ Fully anatomical crowns and 3-unit to multi-unit bridge
- ✓ Anatomically reduced crowns and 3-unit to multi-unit bridge frameworks
- ✓ Multi-unit, screw-retained restorations on titanium bases
- ✓ Veneers, Inlays, Onlays
- ✓ Customised abutments



- ✓ Full indication spectrum through high flexural strength of 1,100 MPa
- ✓ Top level aesthetics with natural look due to increased translucency
- ✓ Optimised processing integrated harmoniously into the AG zirconium oxide workflow

Technical data	
Flexural strength (3-point)*	1100±150 MPa
Flexural strength (4-point)*	1000±150 MPa
Modulus of elasticity	≥200 GPa
Coefficient of thermal expansion (CTE 25-500 °C)	10.4±0.5×10 ⁻⁶ K ⁻¹
Chemical solubility	<100 µg/cm ²
Vickers hardness	1300±200 HV10
Chemical composition	
Mass percentage	
ZrO ₂ + HfO ₂ + Y ₂ O ₃	≥99
Y ₂ O ₃	6.7-7.2
HfO ₂	≤5
Al ₂ O ₃	≤0.5
other oxides	≤1



Perfectly customised colour shade results with "new formula" Ceramill Liquids



Outstanding edge stability through optimised processing properties



Perfect for implant-supported large-span work

*Average of three-point bending test as defined in DIN EN ISO 6872, R&D Amann Girschbach



Ceramill Zolid FX White | Amann Girrbach



Ceramill Zolid FX ML | Dental Inpulse

Polychromatic, super-high translucent zirconia (SHT)

Zolid FX Multilayer is a polychromatic, super-high translucent zirconia with integrated shade and translucency gradient. Smooth shade transitions simulate tooth enamel, dentin and cervical shades in a naturally fluent progression without disruptive shade edges. The tooth-like preshading allows efficient, economical processing without the staining procedure.

Restorations can be further customized after sintering to achieve more aesthetic results using stains and glazing porcelains of the Ceramill Stain & Glaze kit.

INDICATIONS

- ✓ Fully anatomical crowns and bridges (max. 3 units extending to the molar region)
- ✓ Veneers, inlays, onlays



- ✓ Continuous shade and translucency gradient for smooth shade transitions without shade edges, and natural aesthetics
- ✓ High bending strength in comparison with glass-ceramics enables fabrication of up to 3-unit bridges, including in the molar region
- ✓ Intelligent nesting concept guarantees accurate matching of the VITA shades and economic working in the lab

Technical data	
Flexural strength (3-point)*	700 ± 150 MPa
Flexural strength (4-point)*	600 ± 150 MPa
Modulus of elasticity	≥ 200 GPa
Coefficient of thermal expansion (CTE 25-500 °C)	10.1 ± 0.5 × 10 ⁻⁶ K ⁻¹
Chemical solubility	< 100 µg/cm ²
Vickers hardness	1300 ± 200 HV10

Chemical composition	
	Mass percentage
ZrO ₂ + HfO ₂ + Y ₂ O ₃	≥ 99
Y ₂ O ₃	8.5-9.5
HfO ₂	≤ 5
Al ₂ O ₃	≤ 0.5
other oxides	≤ 1

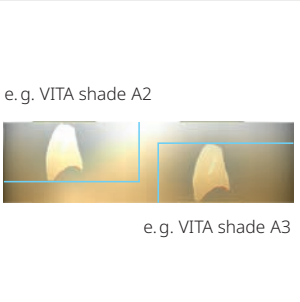

Intelligent nesting concept according to the VITA classical shade guide



Ceramill Stain & Glaze stains and glaze porcelains for final aesthetic customization

*Average of three-point bending test as defined in DIN EN ISO 6872, R&D Amann Girrbach

High translucency zirconium oxide (HT+)

The specifically developed Zolid DRS material in combination with the specially developed speed sintering furnace ensure a fast and safe workflow from start to finish. Be it for the daily sintering of crowns and bridges, the quick zirconium crown in between or as a backup solution – the Ceramill Therm DRS can be integrated effectively into the daily laboratory routine.

Zolid DRS forms the perfect basis for restorations which are sintered in approx. 20 minutes. Perfectly matched to the 16 VITA shades and with natural color and translucency gradients, this material guarantees safe and efficient processes. The different block sizes allow fabrication of up to 3-pontic bridges.

INDICATIONS*

- ✓ Fully anatomical crowns and bridges (max. 3 units extending to the molar region)
- ✓ Anatomically reduced crown and bridge frameworks (max. 3 units extending to the molar region)
- ✓ Veneers, inlays, onlays
- ✓ Customised abutments

*Due to the delivery form (block form) of Zolid DRS, bridges of up to three pontics only can be fabricated.



- ✓ The natural translucency with integrated color gradient creates natural restorations in next to no time
- ✓ The 16 shades, which are perfectly matched to the VITA shade guide, ensure unerring and esthetic results for the laboratory
- ✓ Despite the shortened sintering time, there is no relevant influence on esthetics or strength for restorations up to 3 pontics

Technical data	
Flexural strength (3-point)*	1100±150 MPa
Modulus of elasticity	≥200 GPa
Coefficient of thermal expansion (CTE 25-500 °C)	10.5±0.5×10 ⁻⁶ K ⁻¹
Chemical solubility	<100 µg/cm ²
Vickers hardness	1300±200 HV10
Chemical composition	
Mass percentage	
ZrO ₂ + HfO ₂ + Y ₂ O ₃	≥99
Y ₂ O ₃	6-7
HfO ₂	≤5
Al ₂ O ₃	≤0.5
other oxides	≤1

*Average of three-point bending test as defined in DIN EN ISO 6872, R&D Amann Girrbach

Low translucent zirconia (LT)

High strength, rigidity and biocompatibility are outstanding characteristics of ZI. The presintered zirconia blanks have an exceptionally high flexural strength of up to 1,200 MPa (3-point bending strength*) and can be easily processed thanks to their optimum edge stability. With an opacity of approx. 70 % ZI is ideal for indications in which discoloured tooth preparations or metal structures must be masked. It is also ideal for the fabrication of crowns and bridges in the anterior and posterior regions, customised abutments, and multi-unit, screw-retained restorations on titanium bases. ZI frameworks can be customised individually with the Ceramill Colouring Liquids New Formula using the immersion or brush technique.

INDICATIONS

- ✓ Anatomically reduced crowns and 3-unit to multi-unit bridge frameworks
- ✓ Multi-unit, screw-retained restorations on titanium bases
- ✓ Customised abutments



- ✓ Particularly suitable for wide-span frames due to the high bending strength of 1,200 MPa
- ✓ Optimum edge stability and millability
- ✓ High biocompatibility, strength and rigidity
- ✓ Customisable using Ceramicill Liquid colouring liquids

Technical data	
Flexural strength (3-point)*	1200±150 MPa
Flexural strength (4-point)*	1000±150 MPa
Modulus of elasticity	≥200 GPa
Coefficient of thermal expansion (CTE 25-500 °C)	10.4±0.5×10 ⁻⁶ K ⁻¹
Chemical solubility	<100 µg/cm ²
Vickers hardness	1300±200 HV10
Chemical composition	
Mass percentage	
ZrO ₂ + HfO ₂ + Y ₂ O ₃	≥99
Y ₂ O ₃	4.5-5.6
HfO ₂	≤5
Al ₂ O ₃	≤0.5
other oxides	≤1



Ceramill Liquid CL & Ceramicill Liquid New Formula Staining Solutions for ZI White



Ceramill Stain & Glaze stain and glaze materials for final aesthetic customisation

*Average of three-point bending test as defined in DIN EN ISO 6872, R&D Amann Girrbach



As esthetics are not happenstance



“AG Esthetic Management” makes the fabrication of highly esthetic restorations from zirconium oxide easier than ever before for users of the Zolid system. The focus is on simplifying and optimizing all work after milling the restoration. The clearly illustrated instructions for use and numerous video tutorials guide users through the process step by step. In addition, users have a wide range of courses and online webinars at their disposal. Add to this the new products and aids that make daily work with zirconium oxide considerably easier for the user.

- ✓ A systematic solution, which, thanks to the consistent expansion of the AG precision chain, creates a significantly more convenient fabrication process for Zolid restorations
- ✓ Highly esthetic and reproducible results thanks to detailed guidelines and numerous video tutorials ensure satisfied dentists and patients
- ✓ Maximum efficiency and safety thanks to the broad spectrum of aids for optimum processing of restorations made of Zolid zirconium oxide



Matched materials - Ceramill A-Temp and Zolid zirconium oxide



Remove and Refine – finishing zirconium oxide, simple and safe



Internal Finish – maximum individuality owing to coordinated staining liquids and accessories



External Finish – the perfect finish due to optimal tools

CAD/CAM materials for the highest requirements.

The quality of restoration materials decisively influences the aesthetics and durability of restorations and thus significantly contributes to the well-being of the patient. The abundance of CAD/CAM materials available on the market today enables restorations to be fabricated with ever more specific materials optimized for the respective indication. With materials from the Ceramill material portfolio you work with the highest quality restoration materials. We combine materials developed and produced in-house at Amann Girrbach headquarters in Austria with materials of selected cooperation partners with which we expand and complete in our product portfolio for you in close collaboration. Discover the range of Ceramill materials for yourself and your patients!



”

Ceramill Sintron has maximized the cost efficiency of my laboratory.

Łukasz Sopałowicz, CDT
Lider-Tech Laboratory
Poland



”

This biocompatible sintering metal has a very good bonding strength and can be used for both metal frames and full-contour crowns.

Atsushi Hasegawa, CDT
Organ Dental Lab
Japan

”

Ceramill Sintron has become indispensable in my laboratory.

Jörg Schönthal, CDT
Dentaltechnik Dr. Lerner
Germany





Ceramill Sintron | Amann Girrbach



Ceramill Sintron | Amann Girrbach



Ceramill Sintron | Atsushi Hasegawa

Mill CoCr – as easily as wax.

High innovation strength is incorporated in the Ceramill Sintron CoCr sinter metal. The non-precious metal revolutionises the manufacturing process, as the wax-like texture of the Ceramill Sintron blanks allows them to be effortlessly dry milled on inhouse bench-top machines such as the Ceramill Motion. The labour-intensive and error-prone casting procedure and therefore time-consuming manual working stages are no longer required. The sinter process is also extremely easy: the press of a button is sufficient for producing a framework with excellent structure quality. Maximum process reliability produces homogeneous, distortion-free frameworks without contraction cavities. Using the new Ceramill Sintron it is possible to achieve predictable, reproducible fit and framework quality. Ceramill Sintron can be veneered using any CoCr framework porcelain.

INDICATIONS

- ✓ Telescope and conical crowns
- ✓ Multi-unit, screw-retained restorations on titanium bases
- ✓ Anatomically reduced and fully anatomical crown and bridge frameworks in the anterior and posterior region



- ✓ Wax-like texture for minimum cutter wear and effortless milling in the dry mode
- ✓ Easy handling thanks to easy reworking and finishing of milled restorations in the green state
- ✓ Maximum process reliability thanks to homogeneous, distortion-free framework
- ✓ Excellent strength values, bonding strength and biocompatibility

Fraunhofer IFAM

Ceramill Sintron was developed in collaboration with the Fraunhofer IFAM Dresden.

Technical data

Elongation at rupture	30 %
Proof stress (Rp 0.2 %)	450 MPa
Modulus of elasticity	200 GPa
Coefficient of thermal expansion (CTE 25 - 500 °C)	14.5 x 10 ⁻⁶ K ⁻¹
Vickers hardness	270 HV10
Tensile strength (Rm)	900 MPa

Chemical composition

	Mass percentage
Cobalt (Co)	66
Chrome (Cr)	28
Molybdenum (Mo)	5
Organic binder (for blanks in blank condition)	1-2
Further elements (Mn, Si, Fe)	<1
Further elements (C)	<0.1
The alloy does not contain nickel, beryllium, gallium or cadmium according to DIN EN ISO 22674.	



Ceramill Sintron crown milled and sintered in Ceramill HD quality

Ceramill Sintron indication overview



Crowns



Bridges and secondary constructions (up to 14 units)



Telescopes



Attachments

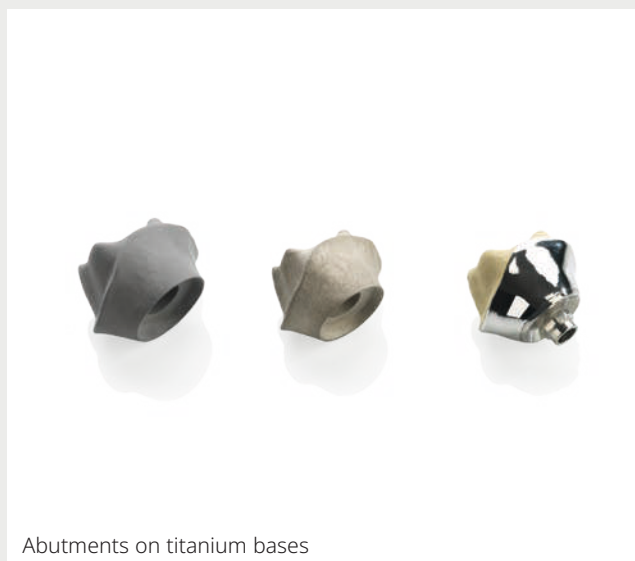

Abutments on titanium bases

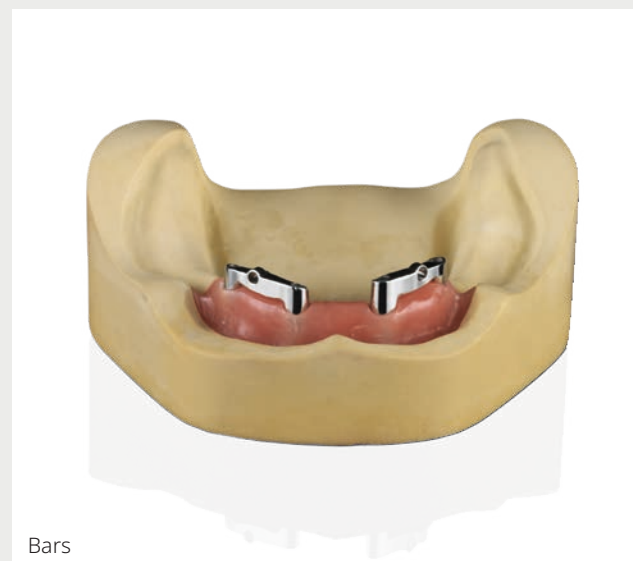

Bars

Intelligent shielding gas sintering for Ceramill Sintron

Ceramill Argotherm 2 is a high-temperature furnace, specially developed for sintering Ceramill Sintron restorations and optimally coordinated with the components of the Ceramill CAD/CAM system. This is because only the perfect adaptation of sinter metal, processing in the CAD/CAM system and completion in the sinter furnace ensures consistently high material quality – especially when it involves the mechanical properties and the structure of the finished restoration.

Easy to operate at the press of a button, the Ceramill Argotherm 2 controls the sinter programme of the milled CoCr units and guarantees predictable and distortion-free results without contraction cavities. The “core” of the system, the removable sinter chamber Ceramill Argovent, ensures minimal consumption of argon gas and homogeneous, distortion-free sintering of the restorations.

The compact furnace with minimum space requirements is used as a benchtop model and cools actively after sintering.

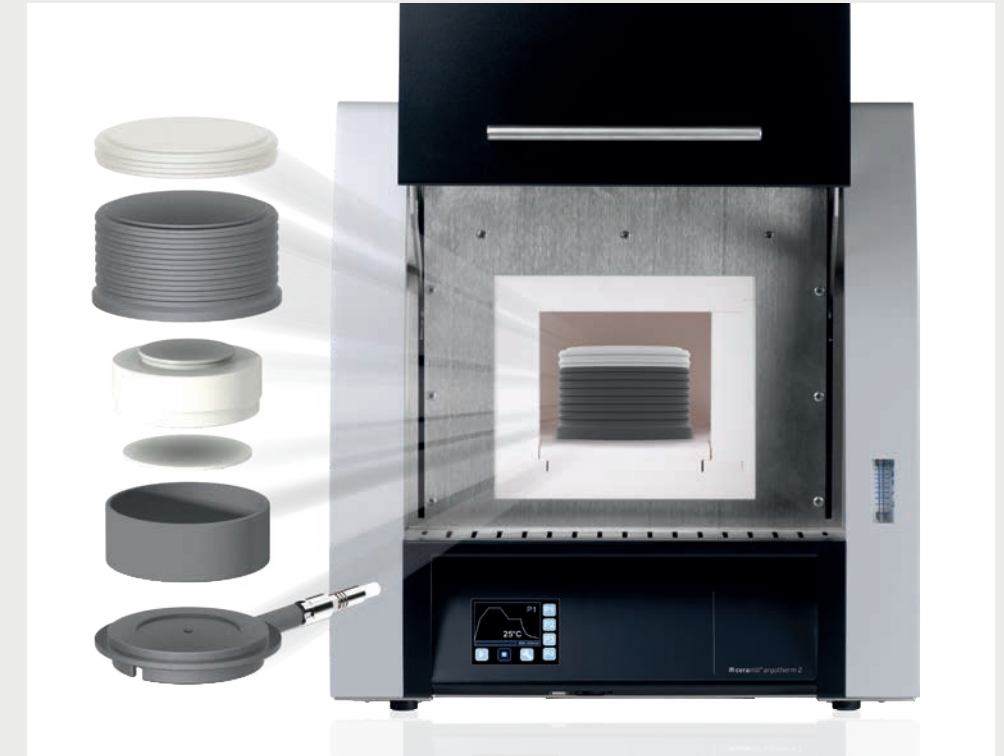

- ✓ Constantly high sinter quality thanks to the specially developed sinter program
- ✓ Integrated compressed-air and shielding gas monitoring ensure maximum process reliability and minimum shielding gas consumption
- ✓ Sintering at the press of a button – easy to operate using touch-screen technology with sinter-progress and time-remaining display
- ✓ Capacity per sinter cycle: up to 40 units

Amann Girrbach has developed a special zircon oxide float sintering disk for the fabrication of long-span bridges. Support pins and sintering bars on the restoration keep the framework stable during sintering and ensure predictable, accurate results.

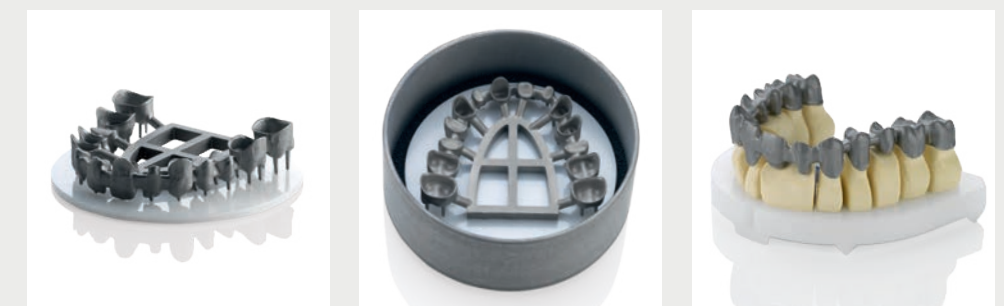

Ceramill Float Sintering

CoCr hard metal milling with the Ceramill Matik

With the introduction of the Ceramill Matik, Amann Girrbach offers a milling machine for processing hard metal CoCr blanks. We recommend the exclusive use of CoCr blanks validated by Amann Girrbach with the Ceramill Matik, as the MoguCera C Disc from Scheftner Dental Alloys was tested and validated on the Ceramill Matik. This ensures a safe process and consistently good results when using the hard metal CoCr blank. MoguCera C Disc is based on an established ceramic alloy that is used in the conventional casting technique. Due to the excellent metal-ceramic bond, the MoguCera C Disc can also be used for frames for subsequent ceramic veneering.

INDICATIONS

- ✓ Anatomically reduced and fully anatomical crown and bridge frameworks in the anterior and posterior region
- ✓ Telescope and conical crowns
- ✓ Multi-unit, screw-retained restorations on titanium bases
- ✓ Customised abutments



- ✓ Validated process when using MoguCera C Disc on the Ceramill Matik
- ✓ Excellent metal-ceramic bond for possible ceramic veneering of the CoCr restoration
- ✓ Excellent strength values, bonding strength, and biocompatibility
- ✓ Maximum process safety due to homogeneous and distortion free frames

Validated material for processing hard metal on the Ceramill Matik

Technical data	
Elongation at break	12 %
Yield strength (Rp 0.2 %)	413 MPa
Tensile strength	597 MPa
E-modulus (E)	206 GPa
Vickers hardness	288HV10
Density	8.3 g/cm³
CTE (20-500 °C)	14.5 x 10⁻⁶ K⁻¹
CTE (20-600 °C)	14.8 x 10⁻⁶ K⁻¹
Laser-weldable	Yes
Type (DIN EN ISO 22674)	4

Chemical composition	
	Mass percentage
Co	65
Cr	28
Mo	5
C, Si, Nb, Mn, Fe	< 1

Titanium hard metal milling with the Ceramill Matik

With further enhancements and software updates to the Ceramill Matik, Amann Girrbach offers a milling machine for processing hard metal titanium blanks. It is recommended to only use the titanium blanks validated & tested by Amann Girrbach with the Ceramill Matik. This ensures a safe process and consistently good results when using the hard metal titanium blank. Due to the excellent metal-ceramic bond, the Starbond Ti5 Disc can also be used for frames for subsequent titanium-ceramic veneering

INDICATIONS

- ✓ Anatomically reduced and fully anatomical crown and bridge frameworks in the anterior and posterior region
- ✓ Telescope and conical crowns
- ✓ Multi-unit, screw-retained restorations on titanium bases
- ✓ Customised abutments



- ✓ Validated process when using the Starbond Ti5 Disc on the Ceramill Matik
- ✓ Excellent metal-ceramic bond for possible ceramic veneering of the titanium restoration
- ✓ Excellent strength values, bonding strength, and biocompatibility
- ✓ Highest process safety due to homogeneous and distortion-free machines

Validated material for processing hard metal on the Ceramill Matik

Technical data	
Elongation at break	15 %
Yield strength (Rp 0.2 %)	837 MPa
Tensile strength	921 MPa
Vickers hardness	330HV5/30
Density	4.4 g/cm³
Melting point	1.650 °C
CTE (20-600 °C)	10.3 x 10⁻⁶ K⁻¹
Type (DIN EN ISO 22674)	4

Chemical composition	
	Mass percentage
Ti	89.4
Al	6.2
V	4
N, C, H, Fe, O	< 0.4

Ti-Forms

The Ceramill Ti-Forms process stands for the processing of titanium abutment blanks with pre-fabricated connection geometries, from which individual one-piece titanium abutments can be fabricated in-house. The blanks that are available for a wide range of conventional implant systems achieve outstanding surface quality thanks to the technology and the Ceramill TI-Form process of rotational milling (Ceramill Motion 2 and 3) and multi-axis processing (Ceramill Marik) and are characterized by high biocompatibility due to the use of the established material Ti6Al4V (medical grade 5, ASTM 136).



INDICATIONS

✓ Customised, one-piece titanium abutments

- ✓ High level of biocompatibility due to the proven material Ti6Al4V (medical grade 5, ASTM 136)
- ✓ Titanium abutment blanks available for all common implant systems
- ✓ Safe and precise due to industrially prefabricated implant connection geometries
- ✓ High time and cost savings as well as low tool wear thanks to the rotational milling technique (Ceramill Motion 2 and 3) and multi-axis processing (Ceramill Matik)

Technical data	
Average linear CTE	9.3x10 ⁻⁶ K ⁻¹
Thermal conductivity at 20 °C	7.1 W/mK
Density	4.43g/cm ³
Tensile strength (Rm)	860 N/mm ²

Chemical composition	
	Mass percentage
Aluminium (Al)	5.5-6.75
Vanadium (V)	3.5-4.5
Iron (Fe)	max. 0.3
Oxygen (O)	max. 0.2
Carbon (C)	max. 0.08
Nitrogen (N)	max. 0.05
Hydrogen (H)	max. 0.015
Titanium (Ti)	rest

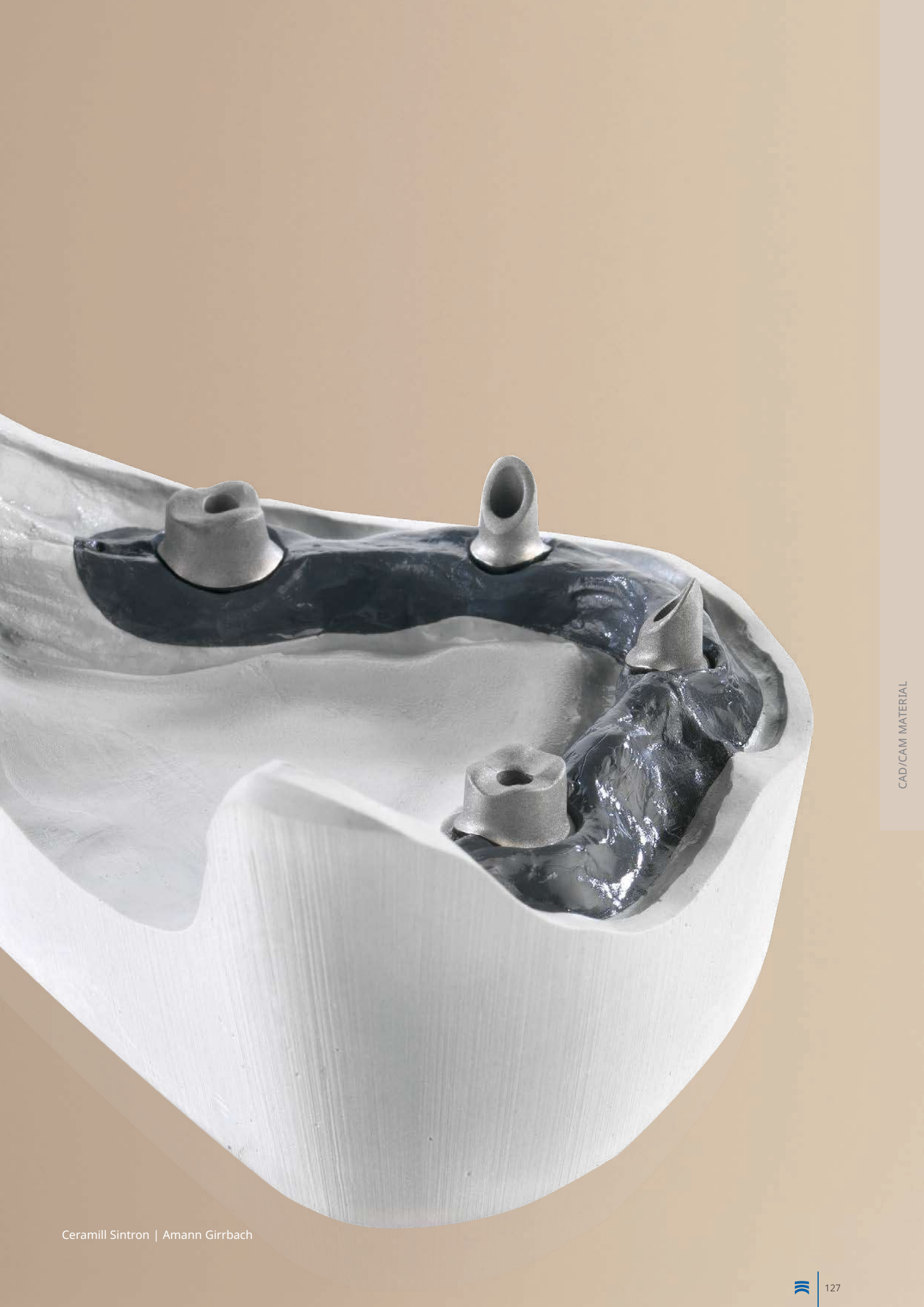

CAD/CAM MATERIAL

CAD/CAM materials for the highest requirements.

Along with premium zirconia and metals, Amann Girrbach also has a large product portfolio of polymers and waxes. The PMMA-based materials are carried in the A-Line and impress thanks to their wearing time of up to one year. The products Ceramill A-Temp and Ceramill A-Temp Multilayer were adapted directly to the shading of the zirconia Zolid FX Multilayer in regard to the tooth shades. The various materials in the A-Line as well as the other polymers and waxes mean that Amann Girrbach opens up the possibility of using these materials for the most diverse indications. From Ceramill PEEK for clasp-retained removable partial dentures to Ceramill Wax for lost molds. For every indication, there is precisely the right product!



”

The new Ceramill A-Temp is an absolute must for every laboratory. The perfect shade determination between the temporary and the final Zolid zirconium oxide restoration is impressive – it makes work fun!

Alfonso Blanco Pose, DT
Cyro Blanco Tecnica Dental
Uruguay



”

The simple processability of the new material for splints, Ceramill A-Splint, and the smooth and homogeneous surface achieved immediately after the milling process ensures high wearing comfort for the patient.

Łukasz Sopałowicz, CDT
Lider-Tech Laboratory
Poland

”

The material properties of Ceramill A-Temp Multilayer and its shade gradient that is perfectly coordinated with the zirconium oxide from Amann Girrbach mean that every user can achieve highly esthetic results.

Luís Manuel Rocha Saraiva, CDT
Portugal





Ceramill A-Splint | Amann Girrbach



Ceramill A-Temp Multilayer | David May



Ceramill A-Temp | Amann Girrbach

Temporary acrylic

Ceramill A-Temp, an easy to process acrylic, is suitable for long-term temporary restorations. Ceramill A-Temp is available as a monochromatic blank and as a “multilayer” with shade gradient from dentine to incisal. A-D shades of A-Temp blanks coordinated with Zolid DNA Generation ensure high-end aesthetics and reliable, familiar processes. Conventional cutters and trimmers as well as polishing pastes can be used for preparation and polishing. A-Temp temporary restorations can be fabricated fully anatomically and can also be veneered with conventional crown and bridge resins. They are suitable for checking the fit and functionality of the actual restoration before it is finished, whereby the tooth-coloured material increases the acceptance of the try-in.

INDICATIONS

- ✓ Temporary anterior and posterior crowns
- ✓ Temporary anterior and posterior bridges with a maximum of two connected pontics
- ✓ Verifying the fit on the plaster model/mouth before the final restoration



- ✓ Highest esthetics due to perfectly matched VITA A-D shades for the Zolid DNA Generation
- ✓ Acrylic for long-term temporary restorations with a wearing time of up to one year
- ✓ The new block shape as a solution for smaller restorations and to lower stock costs

Technical data

Flexural strength (3-point)	> 135 MPa
Density	1.19 g/cm ³
Vickers hardness	24 HV0.2
Water uptake	< 25 µg/mm ³
Chemical solubility	< 0.6 µg/mm ³
Residual monomer content	< 1 %

Chemical composition

PMMA (polymethyl methacrylate)
Colouring pigments

Splints-acrylic

The transparent PMMA blanks Ceramill A-Splint used for fabricating therapeutic occlusal stabilization splints can be easily and reproducibly milled. Available in three heights and as a Class 2a medical device, Ceramill A-Splint is suitable for continuous, daily use for up to 12 months. The industrially prefabricated splint material provides high oral comfort.



- INDICATIONS**
- ✓ Craniomandibular disorders
 - ✓ Bruxism

- ✓ Process reliability and massive time savings due to digital fabrication process
- ✓ Industrially manufactured, homogeneous splint material guarantees optimum wearing comfort
- ✓ Acrylic occlusal appliance for a continuous, daily use for up to 12 months

Technical data	
Flexural strength (3-point)	> 100 MPa
Density	1.19 g/cm³
Vickers hardness	24 HV0.2
Water absorption	< 25 µg/mm³
Chemical solubility	< 0.7 µg/mm³
Residual monomer content	< 1 %
Chemical composition	
PMMA (polymethyl methacrylate)	

Transparent acrylic

Ceramill A-Cast is a transparent acrylic for processing using CAD/CAM technology. Ceramill A-Cast is suitable for processing with casting and pressing techniques. Through residue-free combustion, Ceramill A-Cast ensures reproducible and efficient CAD/CAM fabrication of crowns and bridges, which are subsequently cast or pressed in the conventional way.



- INDICATIONS**
- ✓ Fabrication of lost molds for the casting/pressing technique

- ✓ Simple and reproducible CAD/CAM fabrication
- ✓ Contamination-free casting results due to residue-free combustion
- ✓ Industrially prefabricated material (free of air pockets and pores)

Technical data	
Flexural strength (3-point)	> 100 MPa
Density	1.19 g/cm³
Vickers hardness	24 HV0.2
Chemical composition	
PMMA (polymethyl methacrylate)	

Milling Wax

Ceramill Wax milling wax can be processed user-friendly and reproducibly. The easy handling properties of the material are impressive: no smearing or melting of the material or clogging of the cutter. This creates accurately fitting final results, which facilitate the subsequent casting and press procedures. Ceramill Wax burns out without residue during the pre-heating process.

Amann Girrbach supplies Ceramill Wax in two colours. Users can choose between white and grey.

INDICATIONS

- ✓ Frameworks for the casting and press technique



- ✓ Easy, reproducible CAD/CAM-controlled fabrication of wax patterns facilitate the casting and press techniques
- ✓ Virtually no cutter wear or clogging of the cutter by wax
- ✓ Burnout without residue ensures perfect casting results

Technical data	
Dripping point	100 - 120 °C
Flash point	> 220 °C
Density at 23 °C	0.92 - 0.96 g/cm³
Viscosity at 120 °C	> 120 MPa
Shade	grey and white

Chemical composition	
Polyethylene wax	

PEEK polymer

Ceramill PEEK is a high-performance polymer for the digital fabrication of removable and fixed restorations such as crowns, bridges, secondary and telescope restorations, attachment restorations or screw-retained, implant-supported superstructures. Specially developed for the CAD/CAM technique, the material is based on a high-performance PEEK polymer with ensures its long-term use. PEEK sets a new standard in high-performance materials for dental restorations with more than ten years of proven experience and successful use with human implants. Ceramill PEEK is available in the shades "Natural" (beige) and "White" (cream white).

INDICATIONS

- ✓ Crowns and bridges (max. 3-unit)
- ✓ Secondary and telescope restorations
- ✓ Attachment restorations
- ✓ Screw-retained, implant-supported superstructures



- ✓ High resistance to wear, abrasion and corrosion
- ✓ Bone-like modulus of elasticity for high strength with simultaneous flexibility
- ✓ A combination of strength and low weight ensures pleasant oral comfort
- ✓ Metal-free and biocompatible – ideal for patients with a metal allergy

Technical data	
Flexural strength	170 MPa
Flexural modulus	4 GPa
Solubility	insoluble
Melting point	343 °C
Self-ignition temperature	595 °C

Chemical composition	
Polyetheretherketone	

Model resin

Ceramill M-Plast is a polyurethane model resin for digital fabrication of precision models. The material can be extremely easily dry milled and its high fracture resistance and shape and abrasion stability are also impressive features. After processing, a precise model is created with a flawless, detailed surface, which retains its dimensions even with steam cleaning.



- INDICATIONS**
- ✓ Models

- ✓ High dimensional stability without water absorption
- ✓ Excellent edge stability and millability
- ✓ Very low tool wear

Technical data	
Flexural strength	61 MPa
Shore D hardness	80
Compressive strength	46 MPa
Temperature stability	59 °C
Density	1.00 g/cm³
Chemical composition	
Polyurethane	

Aryl ketone polymer

As a validated dental system partner of Myerson®, Amann Girschbach optimizes the fabrication process of metal-free removable partial dentures. This gives Ceramill users the exclusive opportunity to consistently create partial denture designs in a digital workflow, and in record time.

This revolution is made possible by two elements. One is the millable high-performance polymer Ultaire® AKP from Myerson®, which was specifically designed as a metal substitute for partial dentures. The other is the Ceramill M-Part software module. The module includes specially developed CAD strategies which are essential for prosthetic success, since the new material, unlike metal, has different design requirements. Specifically designed CAM milling strategies guarantee the required quality and precision of the surfaces.



- INDICATIONS**
- ✓ Removable partial dentures

- ✓ High time savings through subtractive in-house production and minimal manual reworking of partial denture frameworks at the push of a button and reproducibility just-in-time
- ✓ Profitability: lucrative production of digital partial dentures at good prices and with little effort
- ✓ Process reliability & efficiency through fully integrated process and coordinated workflow

Technical data	
Flexural strength	148 MPa
Modulus of elasticity	3.5 GPa
Density	1.30 g/cm³
Chemical composition	
Aryl ketone polymer	



Hybrid ceramics

Ceramic composites have successfully established themselves in dental practice and the laboratory and, in addition to delivering accurate results, above all impress with their long-lasting durability. The nanoceramic hybrid CAD/CAM material Grandio Disc from VOCO sets new standards in the field of material strength: with a filler content of 86 %, it is the most highly filled material in its class.

Grandio disc was integrated into the Ceramill workflow by AG with optimized design parameters as well as milling and grinding strategies.

As the material is already fully polymerized, the firing process required for ceramics is no longer necessary, so that it can be processed directly after the CAM process.

Grandio disc is available in seven shades and two levels of translucency (LT and HT).



INDICATIONS

- ✓ Crowns, inlays, onlays, veneers and implant-supported crowns

- ✓ Maximum filler content (86 wt. %)
- ✓ Excellent physical properties with regard to flexural strength and abrasion
- ✓ Ideal for grinding, even with thin edges
- ✓ No firing necessary
- ✓ Tooth resemblance to perfection
- ✓ Best polishability and reparability
- ✓ Based on nano-hybrid technology

Technical data	
Flexural strength	333 MPa
Vickers hardness	154.6 HV
Coefficient of thermal expansion (CTE 25-50°C)	16.0x10 ⁻⁶ K ⁻¹
Modulus of elasticity	18.28 GPa
Water absorption	13.6 µg/mm ²
Water solubility	<0.1 µg/mm ²
Radiopacity	308 %AI

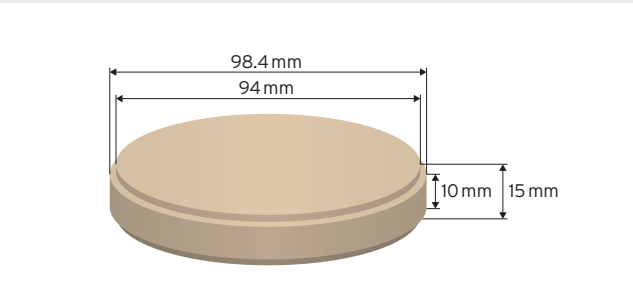

Dimensions of the blank

This product is available from the specialist dental trade.

Hybrids/Ceramics

CAD/CAM materials for the highest demands.

The hybrid and ceramic blocks are optimal for fabricating single crowns, veneers, inlays, or onlays. Their high translucency means that esthetic results are guaranteed. With the materials from the Ceramill portfolio, the user works with restoration materials of the highest quality. Materials from in-house development and production at Amann Girrbach headquarters in Austria are combined with materials from selected partners with whom we expand and complete our product portfolio in a close collaboration—for the comfort and maximum flexibility of our customers!



VITA VITA ENAMIC®

Hybrid ceramic

VITA ENAMIC® hybrid ceramic blocks are characterized by a dual network structure, which combines the positive properties of composite and ceramic. With this material the dominating ceramic network is reinforced by a polymer network with both networks fully integrated. Analogous to the Ceramill material range VITA ENAMIC® blanks have been optimally incorporated in the Ceramill CAD/CAM system workflow. VITA ENAMIC® is available in five 3D Master shades and two levels of translucency. VITA ENAMIC® multicolor for Ceramill are CAD/CAM blanks which feature an integrated, finely nuanced colour gradient from the neck to the edge. The blank with AG holder is available in five common VITA shades.

INDICATIONS

- ✓ Crowns, inlays, onlays, veneers and crowns on implants



Technical data	
Flexural strength	150-160 MPa
Fracture toughness	1.5 MPa√m
Modulus of elasticity	30 GPa
Hardness	2.5 GPa
Weibull module	20

Chemical composition	
	Mass percentage
SiO ₂	58-63
Al ₂ O ₃	20-23
Na ₂ O	9-11
K ₂ O	4-6
B ₂ O ₃	0.5-2
CaO	<1
ZrO ₂	<1

- ✓ Enormous loading capacity due to absorption of the masticatory forces
- ✓ High reliability and integrated crack-stop function
- ✓ Excellent edge stability
- ✓ The multicolor blank also excels by virtue of natural shade effects due to its integrated shade gradient





VITA TRI Luxe forte | Amann Girrbach



VITA ENAMIC® | Amann Girrbach



VITA SUPRINITY® | Amann Girrbach

VITA VITA SUPRINITY® PC

Zirconia-reinforced lithium silicate ceramic

VITA SUPRINITY® PC is a zirconia-reinforced lithium silicate ceramic (ZLS)* and the product of a new glass-ceramic material generation. It is characterized by a particularly fine-grain and homogeneous microstructure, which ensures an excellent material quality and therefore consistently high loading capacity and long-term reliability. In addition, the material has outstanding processing characteristics such as easy grinding and polishing properties. Integrated translucency, fluorescence and opalescence provide an optimal basis for impressively natural aesthetic restorations.

* This material class is a joint development of VITA Zahnfabrik, DeguDent GmbH and the Fraunhofer Institute for Silicate Research ISC.

- INDICATIONS**
- ✓ Crowns, veneers, inlays, onlays and superstructures on implants



Technical data	
Flexural strength (3-point)	~420 MPa
Modulus of elasticity	~70 GPa
Coefficient of thermal expansion (CTE 25-500°C)	11.9-12.3x10 ⁻⁶ K ⁻¹
Chemical solubility	~40 µg/cm ²
Softening temperature	~800 °C
Hardness	~7000 MPa
Transformation temperature (TG)	~620 °C

Chemical composition	
	Mass percentage
SiO ₂	56-64
Li ₂ O	15-21
ZrO ₂	8-12
P ₂ O ₅	3-8
Al ₂ O ₃	1-4
K ₂ O	1-4
CeO ₂	0-4
Pigmentes	0-6

- ✓ Excellent material quality thanks to fine-grained, homogeneous microstructure
- ✓ Zirconia proportion ensures a constantly high loading capacity and long-term reliability
- ✓ Translucency, fluorescence and opalescence guarantee aesthetic results

VITA VITABLOCS® Mark II & TRI Luxe forte

Feldspar ceramic

VITABLOCS® MARK II

The very fine structure of the Mark II and the industrial sinter process are the reasons for the good polishability and excellent enamel-like abrasion characteristics of restorations fabricated using VITABLOCS® Mark II. The material and processing technology advantages of feldspar ceramic, which have been verified by scientific studies, correlate with more than 9 million restorations that have now been fabricated to date using Mark II very fine-structure feldspar ceramic blocks.

VITABLOCS® TRILUXE FORTE

VITABLOCS® TRI Luxe forte is a VITABLOCS® generation with four levels of shade intensity based on the VITABLOCS® Mark II, which have been successfully proven a million times over in clinical use for more than 20 years. The shade transition from enamel to cervical area layer is even finer nuanced in 4 layers: enamel-dentine-intensive dentine-cervical layer, with a greater accentuation of the chroma in the cervical area. In combination with the cervically increasing fluorescence this also ensures a natural shade effect, even with thin layer thicknesses.

- INDICATIONS**
- ✓ Crowns, inlays, onlays, veneers



Technical data	
Flexural strength	154 ± 15 MPa
Modulus of elasticity	45 ± 0.5 GPa
Coefficient of thermal expansion (CTE 25-500°C)	~9.4 ± 0.1 x 10 ⁻⁶ K ⁻¹
Density	2.44 ± 0.01 g/cm ³
Transformation zone	780-790 °C

Chemical composition	
	Mass percentage
SiO ₂	56-64
Al ₂ O ₃	20-23
Na ₂ O	6-9
K ₂ O	6-8
CaO	0.3-0.6
TiO ₂	0.0-0.1

- ✓ Good polishability and excellent enamel-like abrasion properties
- ✓ No crystallization firing required
- ✓ Very good translucency characteristics and chameleon effect

Multitude of materials of the NextDent 5100 for Ceramill – excellent results due to meticulous validation.

The large selection of compatible NextDent 3D printing materials stands for a maximum range of applications in everyday laboratory work, which is further simplified by clever material management and matching post-processing options. To provide assured quality of the restorations, special attention is paid to the validation of the materials and easy handling due to predefined and integrated process parameters. The entire production and post-processing procedure is designed intuitively and reduced to just a few steps in everyday laboratory routine – for maximum efficiency with minimum expenditure of time. The diversity and the associated wide range of dental indications ensure maximum flexibility and cost-effectiveness in everyday laboratory work.



Material range for 3D printing

MATERIAL	THE MOST IMPORTANT FEATURES AT A GLANCE	THE MOST IMPORTANT INDICATIONS
NextDent for Ceramill Model 2.0 3D print material 	<ul style="list-style-type: none">✓ High hardness and fracture resistance✓ Produced generatively✓ Highest precision and detail definition	<ul style="list-style-type: none">✓ Models with removable stumps (solid or hollow)✓ Dental models for prosthetic restorations✓ Dental models for orthodontic appliances✓ Diagnostic and demonstration models 
NextDent for Ceramill Cast 3D print material 	<ul style="list-style-type: none">✓ High stability of the printed structures✓ Burns out residue-free for optimum result	<ul style="list-style-type: none">✓ Casting / pressing technique 
NextDent for Ceramill C&B MFH 3D print material 	<ul style="list-style-type: none">✓ High strength and wear resistance✓ Natural esthetics due to different colors and coordinated translucency✓ Biocompatible MD Class IIa material	<ul style="list-style-type: none">✓ Temporary crowns and bridges 
NextDent for Ceramill Denture 3D+ 3D print material 	<ul style="list-style-type: none">✓ Significantly lower shrinkage than standard PMMA materials for best fit results✓ Available in different colors for individual results✓ Biocompatible MD Class IIa material	<ul style="list-style-type: none">✓ Denture bases 
NextDent for Ceramill Try-In 3D print material 	<ul style="list-style-type: none">✓ Best choice for checking digitally designed prosthetic bases with individually designed tooth setups✓ Biocompatible MD Class I material	<ul style="list-style-type: none">✓ Try-in prosthetics 

Material range for 3D printing

MATERIAL	THE MOST IMPORTANT FEATURES AT A GLANCE	THE MOST IMPORTANT INDICATIONS
NextDent for Ceramill SG (Surgical Guide) 3D print material 	<ul style="list-style-type: none">✓ Easy insertion of the drilling sleeves due to highest precision✓ Can be sterilized with standardized autoclaving protocols✓ Biocompatible MD Class I material	<ul style="list-style-type: none">✓ Drilling templates 
NextDent for Ceramill Tray 3D print material 	<ul style="list-style-type: none">✓ Quality impressions with high precision in next to no time✓ Compatible with all types of impression materials✓ Biocompatible MD Class I material	<ul style="list-style-type: none">✓ Individual trays 
NextDent for Ceramill Ortho IBT 3D print material 	<ul style="list-style-type: none">✓ Easy positioning and application of orthodontic brackets due to precise and flexible splint material✓ Biocompatible MD Class I material	<ul style="list-style-type: none">✓ Orthodontic transfer splints 
NextDent for Ceramill Ortho Rigid 3D print material 	<ul style="list-style-type: none">✓ Fast fabrication of precisely fitting splints✓ Biocompatible MD Class IIa material	<ul style="list-style-type: none">✓ Splints 
NextDent for Ceramill Gingiva Mask 3D print material 	<ul style="list-style-type: none">✓ Easy fabrication of flexible parts such as gingival masks✓ Best results in combination with Model 2.0	<ul style="list-style-type: none">✓ Gingival masks 

CLASSICS

”

With proper use, we can perfectly solve a very large number of patient cases both esthetically and functionally.

Stefan Schunke, MDT
Germany



≡ smartbox X2	147
≡ smartmix X2	148
≡ steamer X3	149
≡ smartwax duo	150
≡ noflame® plus	151
≡ girobond cbs	152
≡ girobond fh	153
≡ giroinvest speed	154
≡ giroinvest super	155
Alloys (overview)	156
Stones (overview)	157



Powerful trio for creating the perfect plaster model.

Amann Girrbach offers specifically developed and perfectly coordinated solutions for every single work step in model fabrication – from the Smartbox X2 for perfect dosing to the Smartmix X2 for the correct mixing results, and the Steamer X3 for cleaning instruments and objects.



Plaster cannot be sifted more efficiently

The Smartbox X2 guarantees the consistently high quality of the dosing result and is easy to use. Due to its high savings potential, the machine pays for itself in just a few months.

With its patented dosing technology, the gypsum is sprinkled very finely into the mixing bowl, which significantly improves the homogeneity of the mixed material..



- ✓ Time, material and plaster savings of 20 to 25 %
- ✓ Finely sprinkled plaster using the patented plaster dosage technology
- ✓ Easy operation – error-free working for everyone
- ✓ Reproducible mixing ratio at the push of a button, accurate to within a gram
- ✓ Integrated scales automatically measure the dosage or for manual weighing
- ✓ Enables clean and dust free operation
- ✓ Various beaker volumes available



Easy to fill the silo at the machine



One switch for everything – multi-functional dial / button



Fine plaster curtain due to new dosage technology

Perfect mixture results thanks to patented mixing blade geometry and amazingly simple operating concept

The universal and future-proof vacuum-mixing machine with the amazingly simple operating concept. No matter whether for the rapid production of homogeneous plasters, investment materials or paste-like silicones.



- ✓ Homogeneous and reproducible mixing results with optimal parameters
- ✓ Fast access to all storable mixing parameters such as mixing time, speed, direction of rotation, interval time, premixing, pre-evacuation, post-vacuum and program name
- ✓ Easy handling for fast program selection and programming
- ✓ Space saving, can be used as a free-standing or wall unit

SMARTMIX MIXING BEAKER

The patented mixing blade geometry of the Smartmix mixing beaker ensures optimal mixing results in all areas of application. By means of both horizontal and vertical revolution of the materials to be mixed, perfect homogeneity of mixture results is achieved.



Rounded beaker base for easy cleaning



Patented mixing apparatus geometry, mixing speed up to 550 U/min



Post-vacuum-function

Universal steam cleaner

The Steamer X3 is a high-quality, universal steam cleaner for cleaning small objects such as metal frameworks and dies as well as articulators or instruments.



- ✓ Large stainless steel tank with 3.7 liter capacity
- ✓ Efficient and reliable cleaning at 4 bar and 140 °C
- ✓ Highest reliability due to the use of high-quality components
- ✓ Clear function display, e.g. the minimum water quantity
- ✓ Smooth, rounded surfaces for easy cleaning
- ✓ Drain valve positioned at the very bottom guarantees complete rinsing of limescale deposits in the tank
- ✓ Floor mounted or wall mounted



Steamer X3 is filled without funnel



The ergonomic hand piece is always within reach



Sealing lid without vulnerable pressure control valve

Efficient modeling station for working with two handpieces

This unit is suitable for all kinds of modeling and wax-up work and is unbeatable in combination with the Waxjet when making full dentures. For each handpiece, 3 different temperatures within the range of 50-220 °C / 122-428 °F can be programmed and simply switched over. This improves the soft and above all stress-free treatment of the various types of waxes.

In doing so, the excellent thermal conductivity of the instrument alloy used for the probes (more than 20 times the thermal conductivity of stainless steel) plays an important role as well.



- ✓ Duo-option, i.e. two different handpieces are ready for use at the same time
- ✓ 3 individually programmable temperatures for each handpiece
- ✓ Simple and safe exchange mechanism of the modeling tips
- ✓ Fast operational and heated instruments
- ✓ Anti-twist cables that are insensitive to heat
- ✓ Waxjet for fast wax-up in full denture prosthetics



Change of probes without the risk of burns – snap on, snap off



Simple adjustment of individual working temperature



Waxjet available as an optional device

Simple, mobile, clean – the “electric bunsen burner”

With the Noflame Plus it is no longer necessary to use conventional Bunsen burners or alcohol/gas burners when waxing up. The waxing up instrument is heated in the coil opening by induction in a matter of seconds using minimum energy consumption. This excludes carbon collecting on the waxing up instrument or in the sculpting wax. Standard waxing up instruments can be used.



- ✓ Mobile and immediately operational, no gas required
- ✓ Handling as usual, no adjustment required
- ✓ Eliminates the risks of getting burned or causing fire
- ✓ No heat emission into the environment; does not consume oxygen
- ✓ Clean, i.e. no soot particles on instrument and/or material
- ✓ Saves 75% of energy expenses; saves the environment
- ✓ Ideal conditions, to be used even at the dental office



Within seconds, the modelling instrument is heated in the coil opening



Replaceable protective caps keep the coil opening clean

Modern NiCrMo bonding alloy for crown and bridge work

Carbon-free, type 3 NiCrMo bonding alloy for crowns and bridges. Due to the dispersion with Niobium, Girobond CBS is easy to polish. Biocompatible thanks to the high Mo content. According certificates are available.

COMPARISON OF THE METAL TO PORCELAIN COMPOUND

Requirement in accordance with ISO 9693

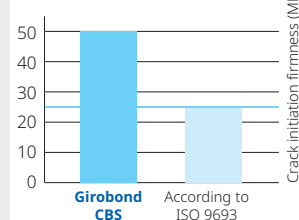

Girobond CBS metal framework with porcelain facing (Dental lab Müssle, Pforzheim/Germany)

- ✓ Carbon-free NiCrMo-bonding alloy for crown and bridge works (type 3)
- ✓ Good compatibility and reliability just like NBS, but softer (HV10 185) and thus easier to process
- ✓ Safe, easily workable, cost-effective material
- ✓ Optimised production process ensures high homogeneity
- ✓ Easy to cast by any method
- ✓ Carbon-free and thus no risk of crack formation; perfectly suitable for laser welding
- ✓ Due to a CTE value of $13.8 \times 10^{-6} \text{ K}^{-1}$ (25-500°C), bonding of veneering ceramics is safe and trouble-free
- ✓ Corrosion resistance has been proven by the Centre of Dentistry, Oral Medicine and Maxillofacial Surgery, University of Tübingen (Germany)
- ✓ No overheating of the melt due to melt reflection

MELTING BEHAVIOR OF GIROBOND NBS/CBS

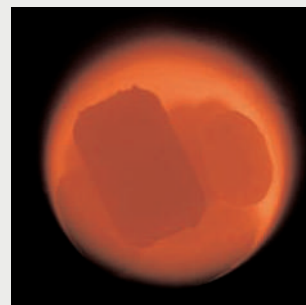

Begin of the melting; the casting cubes melt into each other

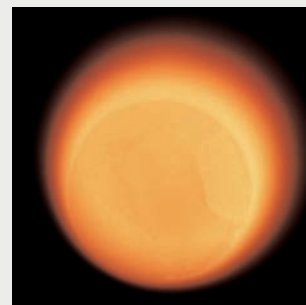

The molten metal starts to burst; However, some shadows are still visible

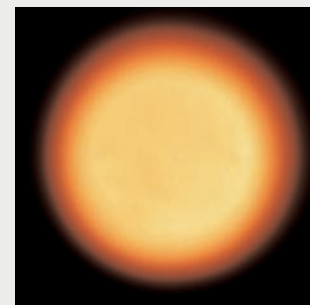

The surface of the molten metal shines; The metal is completely molten – Casting has to be effected immediately

The ideal denture base alloy for fixed and removable dental appliances

Extra-hard, suitable for laser welding and easy to model – these are the requirements on a superior model casting alloy. With Girocrom FH, these requirements have become reality – a carbon-free alloy with excellent mechanical properties.



Mandibular model casting denture with clasps, Dental Lab Müssle, Pforzheim/Germany

- ✓ Extra-hard denture base alloy (Type 5, according to DIN EN ISO 22674)
- ✓ Improved stability
- ✓ Suitable for all kinds of removable restorations
- ✓ Carbon-free and, thus, ideal for laser welding
- ✓ Easy processing and polishing; relatively low Vickers hardness HV10 of 350
- ✓ Excellent biocompatibility and corrosion resistance

PROOF STRESS PROOF STRESS RP 0.2% (MPa) – DIFFERENT COCR-ALLOYS FOR PARTIAL DENTURE

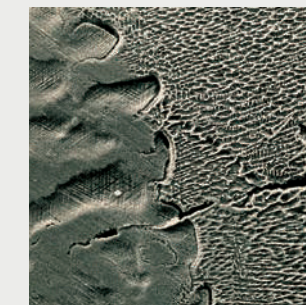
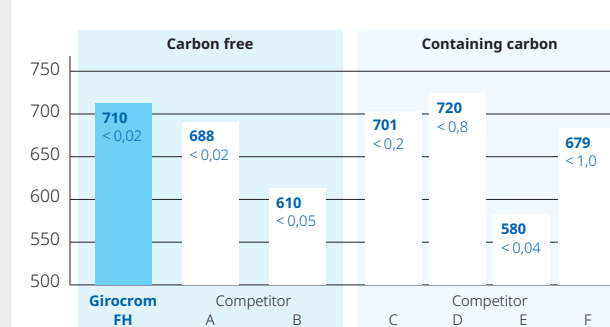

Cracks caused by carbide precipitation in a CoCrMo alloy containing carbon



Laser weld without any cracks in a carbon-free CoCrMo alloy

The ideal investment for Girocrom restorations

Giroinvest Speed is a phosphate-bonded precision investment for the model casting technique.



- ✓ Phosphate-bonded precision investment for model casting
- ✓ Can be heated up either with the shock-heat method or conventional heating with delay
- ✓ 20 minutes setting time using the shock-heat method; the mold is subsequently placed into the preheated furnace heated up to a maximum temperature of 850 °C; ready for casting after 60 min
- ✓ Casting without casting ring possible
- ✓ Smooth casing surfaces and excellent fit due to the shock-heat method
- ✓ Expansion is regulated by adjusting the liquid concentration
- ✓ The large 4 kg package size is based on the capacity of the Smartbox Invest and therefore makes storage easier

A precise and controllable universal investment with a wide scope of expansion (1.2 to 4.0 percent by volume)

Unique: Giroinvest Super is an investment suitable for a wide range of applications. It can be used for crown and bridge works, high-gold-bearing, precious metal and non-precious metal alloys. Not only the work becomes noticeably easier and more efficient during the use of this investment; storage is considerably facilitated as well.

By changing the mixing ratio of water and liquid, the expansion range can be variably adjusted from 1.2 to 4.0 vol %. The precise adjustability in the lower and upper expansion area makes this investment perfectly suitable for press ceramics as well as non-precious metal alloys.



- ✓ For PM alloys, NPM alloys and press ceramics
- ✓ For inlays, crowns, and bridges
- ✓ For conventional heating and shock-heat method
- ✓ Also suitable for ringless systems
- ✓ Extremely wide scope of expansion
- ✓ Neat and smooth casting surfaces
- ✓ Flexible and priceworthy use
- ✓ Reproducible casting results
- ✓ The large pack size of 4 kg is tailored to the capacity of the Smartbox Invest and facilitates stocking

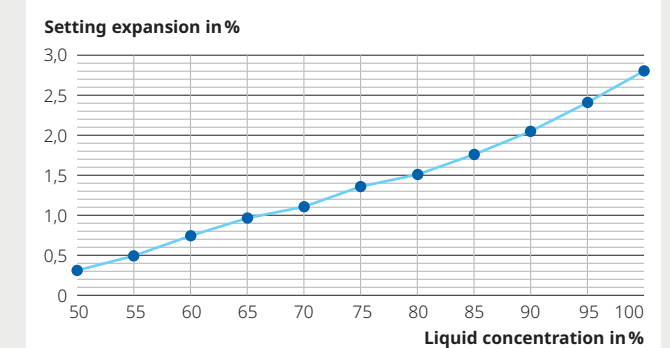



All alloys at one sight



	CoCr-ALLOY		
	Bonding alloys		Model casting alloys
Product name	≡girobond®nbs	≡girobond®cbs	≡girobond®fh
Description	The proven classical alloy: carbon-free CoCrMo bonding alloy	Modern NiCrMo bonding alloy for crown and bridge work	The ideal CoCr model casting alloy
Features	<div>✓ Excellent laser welding behavior, no risk of crack development since carbon-free</div> <div>✓ High homogeneity within the batches and good reproducibility thanks to the optimized production process</div> <div>✓ Suitable for casting with any standard method</div> <div>✓ Dense surface, good polishability, rich shine</div>	<div>✓ Low hardness (185 HV10)</div> <div>✓ High strength</div> <div>✓ Good melting and casting properties</div> <div>✓ Carbon-free, thus perfectly suitable for laser welding</div>	<div>✓ Extra-hard quality, fracture-resistant clasps</div> <div>✓ Suitable for modelling delicate frameworks</div> <div>✓ Easy to model and polish (fine-grained structure)</div> <div>✓ Carbon-free, thus perfectly suitable for laser welding</div>
TECHNICAL/PHYSICAL DATA			
Proof stress Rp 0.2 % [MPa]	620	400	700
Tensile strenght Rm [MPa]	850	650	880
Modulus of elasticity E [GPa]	210	180	220
Elongation at rupture A [%]	14	45	5
Vickers hardness HV10	330	185	350
Casting temperature [°C]	1510	1410	ca. 1450
Melting rangel Solidus [°C]	1350	1270	1346
Melting rangel Liquidus [°C]	1422	1356	1388
Density [g/cm3]	8.6	8.4	8.2
CTE 25-500 °C [x 10 ⁻⁶ K ⁻¹]	14.1	13.8	
CTE 25-600 °C [x 10 ⁻⁶ K ⁻¹]	14.3	14	
CHEMICAL COMPOSITION IN % BY MASS			
	Co 62.4	Ni 63.5	Co 59
	Cr 25.5	Cr 24	Cr 32
	Mo 5.1	Mo 10	Mo 6
	W 5.2		Si 1.3
	Si 1.1	Si 1.5	
Other < 1 %	Nb, Fe, N	Nb, Mn	Mn, N, Nb, W
	CE-certified and free of nickel, beryllium, gallium and carbon		
ART. NO.			
1000 g Laboratory pack	781610	781690	721250

All Stones at one sight



TECHNICAL/PHYSICAL DATA						
Application	Dental arch, precision sectioned models	Dental arch, precision sectioned models	Situation model, opposing jaw	Master model, opposing jaw	Plaster for full denture prosthetics	Articulation plaster
Product	Alpenrock High-strength dental stone 	Girocko Synthetic Superstone 	Girostone Synthetic Superstone	Girodur Synthetic Superstone	Giroplast Synthetic Superstone	Artifix Synthetic plaste
Class	4	4	4	4	3	3
Colour	gold pastell saffron grey	gold, grey	rosé pastell yellow	white	blue	white
Mixing ratio (Powder : Water)	100 : 20	100 : 20	100 : 22	100 : 23	100 : 30	100 : 30
Sprinkling time (s)	15	10-20	15	15	15	15
Soaking time (s)	30	10-20	30	30	30	30
Mixing time in vacuum (s)	30	30	30	30	30	30
Working time (min)	7	5-6	6	5	4	3
Setting time (min)	12	12	10	10	10	4
Remove from the impression (min)	35	40	35	30-45	30-45	-
Linear setting expansion						
after 2 h	0.08		0.10			
after 24 h		0.10	0.13	0.10	< 0.20	0.03
Compression strength EN 26873 (MPa)	59	> 60	60	< 50	30	20
Hardness (MPa)	262	> 250	180	< 150	80	50
Bending tensile strength (MPa)	12	8	8	7		5
Content (kg)	20 (5x4)	20 (5x4)	20	20	20	20
Order no.	711110 711120 711130 711140	711160 711161 711170 711171	711021 711022 711023	711105	711050	711217

ORDERING INFORMATION CLASSIC





Artex Typ CN



Artex Typ CT



Artex Typ CPR



Artex Typ CR



Artex Typ BN

Artex articulators

217310	Artex Typ CN	
217320	Artex Typ CT	
218750	Artex Typ CPR	
218760	Artex Typ CR	
217360	Artex Typ BN	

218730	Artex Arcon clip	
217330	Modell plate blue (pair) incl. retention discs	
217331	Modell plate blue	50 pcs.
215250	Retention Disks	100 pcs.
299991	Individual engraving on Artex	
217333	Support pin C screwable	



Dentist Kit

Select one of the four Artex articulators for the Splitex plate set, the Artex facebow and the Splitex transfer stand.

217310, 217320, 218750, 218760	Artex (CN, CT, CPR, CR)	
216100C	Splitex Plate Set	
218600	Artex Facebow	
216240	Splitex Transfer Stand	

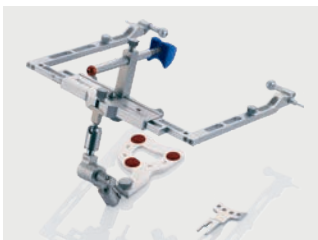

Dentist Mini Kit

Artex Facebow, Splitex Transfer Stand

218600	Artex Facebow	
216240	Splitex Transfer Stand	



Technician Kit

Free choosable Artex articulator, Splitex Plate Set, Counter Plates, Retention Disk, Splitex Key

217310, 217320, 218750, 218760	Artex (CN, CT, CPR, CR)	
216100C	Splitex Plate Set	
216235	Counter Plates	100 pcs.
216150	Retention Disks	
216010C	Splitex key	



Splitex Keys

216010C	Splitex key for Artex, 126 mm, C-Version	
216010	Splitex key for Artex, 116 mm	
216011	Splitex Spacer Plate +10 mm (required for new serial 126 mm)	

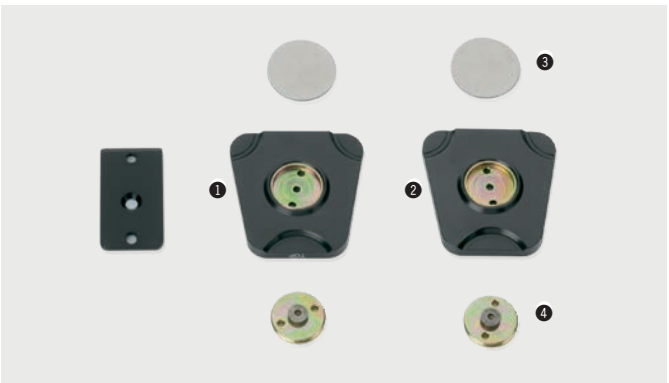

Splitex Disc Set

216100C	1 – 6 Plate Set, C-Version	
216100	Plate Set (without picture)	
216110C	1 Base Plate (TOP) without magnet	
216120C	2 Adjust. Plate mandibular without magnet	
216150	3 2 Retention Disks	100/pkg.
216111C	4 2 mounting plates with screws	
216170	1 screw set max./mand.	2/pkg.
216140	Magnets	6 pcs.



Splitex Counter Plate

The shock-resistant plastic material reliably adapts the Splitex plinth plate without distortion. Both plates are suitable for multiple use. The Premium quality (white) offers a higher accuracy (< 10 µm).

- ✓ Always available for quick, precise adaptation at the plinth plate
- ✓ Prevents the risk of ill fit since no plaster expansion takes place
- ✓ Tight, even model fixation, but nevertheless allowing safe removal and reposition

216230	Premium white	10/pkg.
216235	Classic black	100/pkg.
216150	Retention Disks, Ø 36.5 x 1.5 for Splitex	100/pkg.



Technical data
Dimension: 160x160x160 mm
Weight: 700 g
Finish: Aluminium anodize



Artex/Splitex Mounting Articulator

The mounting articulator is not used as an articulator, but can be understood as a device which protects this precision instrument. Since models can be freely exchanged between similarly-calibrated articulators, they do not need to be transported in the articulator but can be transferred using mounting articulators which are similarly calibrated to the same model settings.

- ✓ Safeguards articulators against water and plaster dirt
- ✓ Compatible with all types of facebow and transfer systems
- ✓ Centric and vertical height are fixed using rigid hinge axis/incisal pins
- ✓ Easy removal of the models due to a detachable magnet in the upper frame

216020	Splitex Mounting Articulator	
216020C	Splitex Mounting Articulator, 126 mm Carbon-Version	
216021	O-Ring for head support	
216030C	Anterior guidance pin 126 mm C-Version	



Splitex Master Platform Set (3 parts)

For the production of Splitex Counter plates made from surplus stone. Magnetically connects to the Splitex plates.

216200	1 Set, 3-parts	
216150	2 Retention Disk	100/pkg.
216220	3 Rubber frames for socket	3/pkg.
216141	1 Magnet (built-in)	



Splitex Mounting Glue

For the controlled fixing of the mandibular adjustment plate in the articulator. Creates the smallest gap width possible, no shrinkage, safe adhesion.

- ✓ Economical, easy to use, and removable for renewed adjustment

513111	1 11 g Mounting Glue	
513120	2 150 ml Cleaner for Glued Areas	



Artex Separating Spray

Silicone-based separating spray for Metal, Stone, keeps Articulator and model plates clean.

743040	Artex Separating Spray	400 ml
--------	------------------------	--------



Artex-Modell Plate

Artex model plates enable easy and quick retaining due to integrated magnets in the upper and lower part of the Articulator. Suited for multiple use.

217330	Modell plate blue incl. retention discs (pair)	
217331	Modell plate blue	50/pkg.
215250	Retention discs	100/pkg.

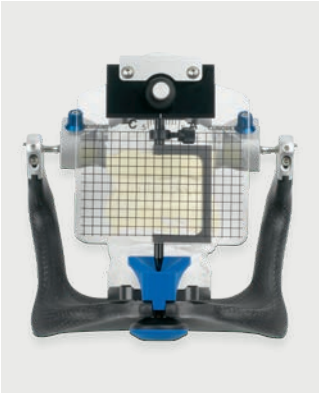

Dr. Behrend Type Clinometer

Adjustable Perspex® shield furnished with several vertical lines and two horizontal lines, for transferring physiognomic esthetic parameters. Once adjusted to the facebow, the horizontal lines can be aligned to match the eyes and the line of the anterior teeth, using the rotary control. The tooth position as determined is represented as an angle, and can be transferred to the articulator in the laboratory to recreate the position of the anterior teeth.

- ✓ Determines asymmetries and compensates them during set-up
- ✓ Supplies the technician with important esthetic information
- ✓ Helps to prevent remakes, improves function and esthetics

219960C	1 "Operator" Clinometer	
219950	2 "Laboratory" Clinometer	
218110C	Pin holder	
217131	Cranked pin for Artex	

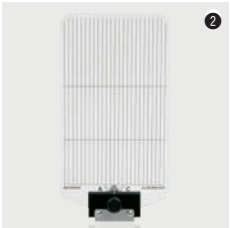

Centrofix® according to Dr. Lüth

Intra-oral centric registration with vertically adjustable tracing ball: Corrects the vertical distance during registration and locks the determined centric position without plaster by means of an adjustable clamp. German Patent 4014975, US Patent 5.188.529.

- ✓ Time-tested support pin methodology – safe functional results
- ✓ All relevant information in one session: moulding, jaw relation / vertical distance, axial relation, aesthetics template
- ✓ Stable and reliable registrations and information for your lab

242700	1 – 11	
242710	1 Writing board broad	
242720	2 Writing board narrow	
242740	3 Pin carrier	
242750	4 Tracing ball long	
242751	5 Tracing ball short	
242760	6 Adjustable clamp	
242780	7 Cross	
242790	8 Combination wrench	
242810	9 Copper writing platelets	
242820	10 Spirit level	
242830	11 Distance piece (plastic hose)	

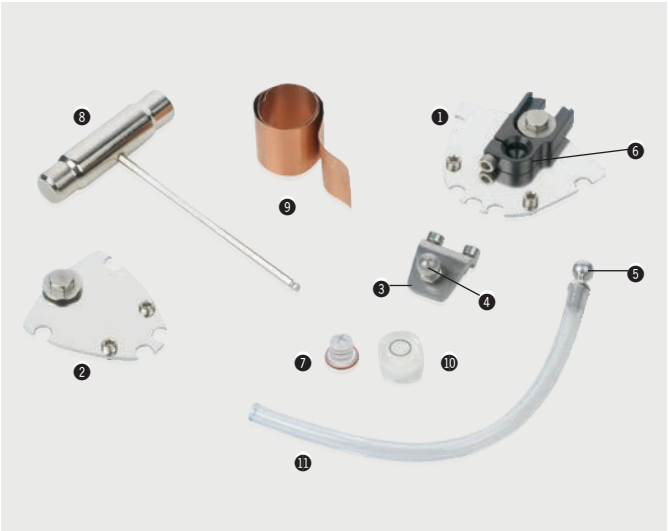



Artex Set-Up Index Key for the maxilla

This facilitates average-value alignment of the endentulous maxilla at the remaining anatomical fold in the throat. The vertical adjustment of the support fork and the reciprocal bar facilitate improved individual positioning of the model.

- ✓ Semi-individual positioning in the articulator without facebow
- ✓ Basic version with screw thread, or conversion plate for the Splitex System

216255C incl. thread (Thread version) for Carbon-Version



Artex Set-Up Index Key for the mandible

Fundamental scale for average-value alignment of the endentulous mandible model at the symphysis and retromolar pads.

217700 ① with thread
217700C ② with thread, 126 mm for Carbon-Version
216250C Setup index key with Splitex, 126 mm for Carbon-Version



Artex Set-Up Templates

Guide for set-up of full dentures according to the Spee/Wilson occlusion curve. The horizontally and vertically adjustable device with occlusal plane indicator and adjustable inclination supports the different templates.

- ✓ Flat template for average-value mounting of dentulous models
- ✓ 4 radius for adjustment to different tooth/set-up concepts
- ✓ Screw or magnet version, to be ordered separately or as a set

217730 Setup template, "thread"
217730C ① Template holder, thread for Carbon-Version
217740 Template flat
217741 Template R 100
217742 Template R 125
217744 Template R 140
217746 Template R 160
216260 Setup template with Splitex profile
216260C ② Template holder with Splitex, 126 mm for Carbon-Version

Ord.-No.	Spherical cap radius	Molar cusps	Tooth type	Tooth manufacturer
217746	160 mm	30-35°		Creation, Merz Dental, De Trey, Lindauer Zähne, Ivoclar, Weithaas, VITA
217744	140 mm	25-28°	Poly-Star Lux HK, Creapearl 2, Creopal, Biodent, Articon	
			Orthognat	
217742	125 mm	15-16°	n, t, k, Odilux	Lindauer Zähne
217741	100 mm	0°	Orthocal	



Artex Anterior Guidance

Special accessory which fits in all Artex Articulators, to mechanically individualize/program the anterior area.

- ✓ Micrometer pin to exactly raise/lower the anterior guidance in steps of 1/10 mm
- ✓ Individual anterior guidance using radially guided pin with infinitely variable table plate (protrusion 0-40°, laterotrusion 0-70°, turning to right and left)
- ✓ Cranked pin provides for unhindered access during anterior set-up and maintains clear sightlines

217586 ⑥ Support pin
217589 ⑦ Anterior guidance pin
217589C Anterior guidance pin, C-Version
217585 ⑧ Anterior guidance pin complete
217585C ⑤ Anterior guidance pin for Carbon-Version
218170C ④ Indiv. anterior guidance, 0-70° protrusion, 0-40° laterotrusion pin, table, adjusting bolt for Carbon-Version
218162 ⑨ Heightener 10 mm for radial pin
218120C ⑮ Radial pin, C-Version
218135C ⑮ Radial pin insert, angled
217260 ⑩ Artex Incisal needle
218140 ⑪ Artex Incisal plate incl. 218141, 218142
218141 ⑫ Table adapter 10°
218142 ⑫ Table adapter 20°
217340 ② Plate anatomical for Carbon-Version (40° protrusiv; 30-40° laterotrusiv)
217342 ① Standard incisal plate 0° for Carbon-Version
218110C ⑮ Pin holder
217131 ⑮ Micrometer pin
218180 ⑨ Micrometer pin Artex

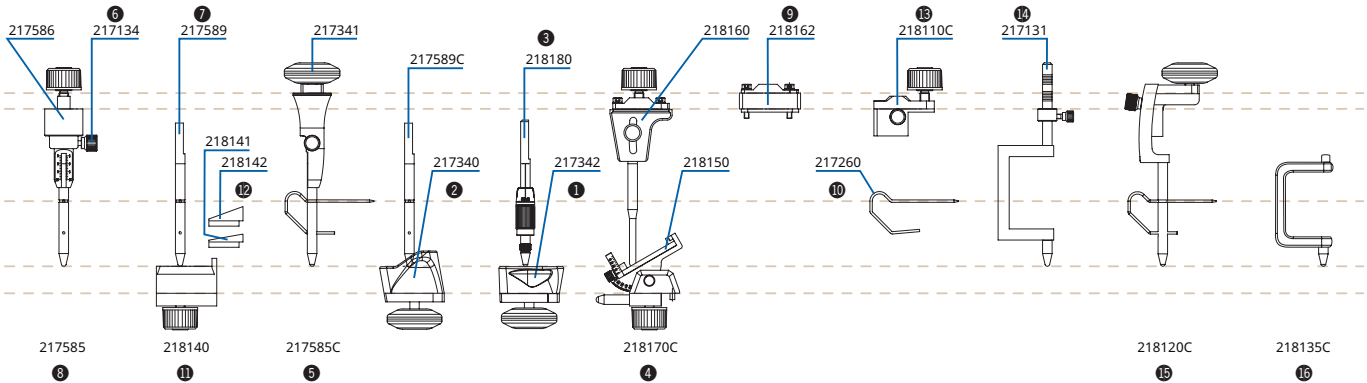

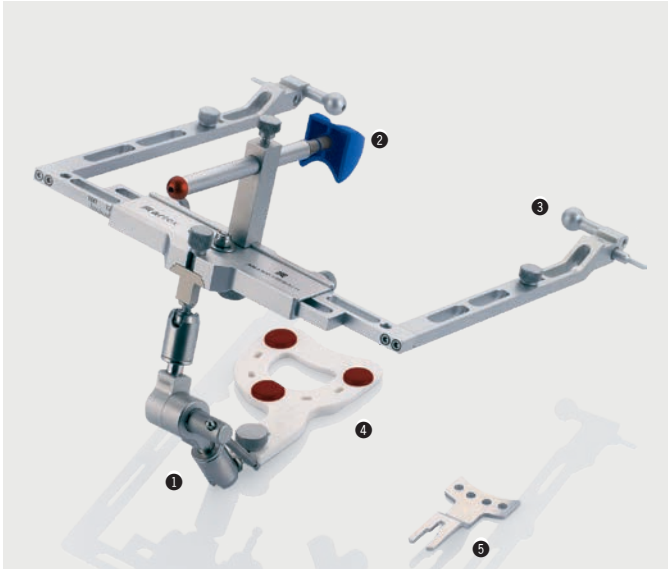

218600	1 – 6	
218620	1 Joint Support	
218680	2 Leipzig Nasion	
218607	3 Porus Buttons “Standard”, pair	
217650	4 Artex Quickbite	10/pkg.
217928	5 Tray Handle	

Optional accessory:		
218609	Porus Buttons long, pair	
218610	Axis-plane Pointer w. screw	
218635	Carrier for Facebow Cadiax compact, pair	
218690	Nasion vertically adjustable	
217650	4 Artex Quickbite	10/pkg.
217928	5 Tray Handle	5/pkg.
217611	6 Bite fork partial two-pack	2/pkg.
217695	Nasion adapter, blue (for cushioned Leipzig nasion)	



Bite Tabs €€	
Thermoplastic pellets on self-adhesive foil to cover the metal bite fork for facebow registration.	
642150	Bite Tabs, 180 Tabs



Artex Transfer Stand	
For safe transport of the facebow registration to the lab. The universal joint with bite fork is removed from the facebow and inserted into the reception of the transfer stand. There, the registration is fixed in plaster. The detachable transfer table safely and unshakeably takes this important patient information to the lab.	
218670C	1 Transfer Stand with table for carbon version
216240	2 Splitex Transfer Stand complete



Artex Transfer Table	
The detachable part of the transfer stand, either with screw for model plates or furnished with Splitex magnetic plate. Several transfer tables are necessary in case of short registration intervals (whereas only one facebow and one transfer stand are required).	
✓ Saves money since only one facebow is sufficient	
✓ Saves plaster work at the practice but ensures safe transport to the lab	
217671C	1 Transfer Table for carbon version
216270	2 Transfer Table with Splitex Profile

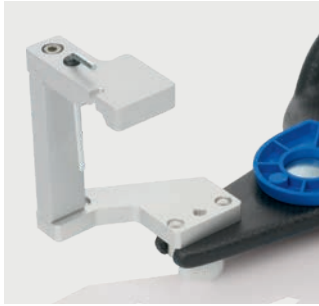

Artex Transfer Jig	
Another direct alternative to the transfer stand and to the direct facebow transfer. The universal joint with bite fork is attached to the jig holding the registration in axis relation while fixed at the bottom part of the Artex articulator.	
✓ Direct and safe model transfer without additional steps	
✓ Reasonable solution at the practice – saves one “plaster cycle”	
218631	Artex Transfer Jig



Artex Bite Fork Support /Telescopic Legs	
Infinitely variable bite fork support (see picture above). The magnetic plinth is compatible with all conventional articulators.	
✓ Fits all types of articulators, either fixed with screw or magnetically	
✓ Height adjustment by means of a thread, fine adjustment by telescopes	
The telescoping legs are screwed in to support the facebow anteriorly during the direct transfer of the facebow registration into the articulator. A level helps to adjust the facebow horizontally to the table plane.	
217685	Bite Fork Support
217624	1 2 Telescopic Legs 2 + Level



Artex case	
217991	Artex case with foam rubber padding (without content)



Artex iTero	
The Artex iTero model adapter set enables direct transfer of a set of models created from iTero scan data to the Artex Carbon articulator.	
216310	Artex iTero model adapter (set)



Zebris for Ceramill	
221500	Zebris for Ceramill
221501	Zebris transfer stand
221502	Para-occlusal attachment
221527	Para-occlusal attachment for deep bite
221503	Zebris bitefork
221504	Zebris bitefork adapter
999560	Protection Plan Zebris for Ceramill 1 year
179703	Ceramill M-Pass
221520	Zebris for Ceramill database configuration
221521	Zebris for Ceramill CSV export
221522	Zebris for Ceramill license upgrade
Note: new software modules and attachments will be available in April 2023. Ask your contact partner for detailed information.	



Technical data
Dimension: 67 x 35 x 46 mm
Weight: 157 g

Artex Noplast
Artex Type NK for easy mechanical model fixation without plaster. The freely movable model plate safely holds the model in place according to the conventional method with a model table. With help of female thread screws, bars/joint discs rigidly block the relation, strain-free and distortion-free.

- ✓ Time-saving interim solution for model analysis/discussion
- ✓ For the making of individual trays/templates and for orthodontic apparatuses
- ✓ To check the function of Co-Cr cases on investment models
- ✓ Spares valuable working articulators if used for interim steps (but it may not, and cannot, replace the model plaster for definite restorations!)

217480C Noplast for Artex Carbon



Spray marker
Green occlusion spray with food-grade ingredients. Develops only little spray-dust, fully water-soluble.

- ✓ Homogenous spray pattern
- ✓ Allows for precise dosing
- ✓ High selectivity

541390 Spray marker green 75 ml



Technical data
Dimension: 120x90x110 mm
Weight: 480 g
Finish: Alluminium anodized



Artigator
For the expert and artistic processing of the "triple-tray technique" by the dental technician. This way allows to directly transfer the impression into the position-safe auxiliary Artigator articulator, regardless of the cranium/axis relation.

- ✓ Sturdy unit with safe centric and Artex "click" lock
- ✓ Performs average-value movements as well as immediate sideshift (ISS)
- ✓ Full frontal access for proper adjustability thanks to the crank pin
- ✓ Direct segment model in magnetic pin plate
- ✓ Replaces four work steps with one, saves half the plaster consumption
- ✓ Quick amortization due to enormous time and material saving

218950 1 Artigator incl. 2 Base Plates blue

Accessory:

218941	2 Artigator – Base plate blue	50 pcs.
218933	3 Artigator base collar	
218931	4 Artigator pin plates U (upper)	
218932	4 Artigator pin plates L (lower)	



Technical data
Dimension: 250x183x370 mm
Weight: 9.6 kg
Mains supply: 230(100/115)V/0.32 W
Motor speed: 2,800 min⁻¹
Laser class: 3A < 5mW

Giroform pin drill

176701	Giroform pin drill
--------	--------------------

Delivery volume: Tungsten carbide burr 176710, Universal plate holder 176713, impression carrier 176733, Tubular socket wrench 176702, holding pin 176703, screw driver for adjustment 176004

176710	Giroform-Tungsten Carbide Burr
176713	Universal plate holder
176733	Giroform-Impression carrier



Giroform Starter Kit

576702	Giroform Starter Kit	
176710	1 Tungsten carbide burr	
176733	2 Impression Carrier 2x	
321070	3 NT-Cutter	
359010	4 Hammer with Aluminium handle	
576450	5 Giroform-Pins	1,000/pkg.
576461	6 Giroform putty Putty	1 kg
576710	7 Giroform base plate Premium+	100/pkg.
5767501	8 Giroform secondary plate XL with magnet	5/pkg.
576765	9 Adjustment plate clear	2/pkg.
576950	10 Giroform sleeve "kombi"	
576805	11 Giroform space retainer foil	50/pkg.
815300	12 Arbor band mandrel	2.35 mm
815330	13 Arbor band, grain 120	50/pkg.
990252	14 Timer	



Giroform Base Plates, 100/pkg.

576710	1 Premium+ L (incl. metal disc)	
576745	Premium+ XL (incl. metal disc)	
576747	Premium+ L blue (incl. metal disc)	
576720	2 Classic L	
576740	Classic XL	
576726	3 Classic L blue	
576765	4 Adjustment plate L	2/pkg.
576766	Adjustment plate XL	2/pkg.



Giroform Secondary Plate

576750	L with magnet	50/pkg.
576751	XL with magnet	50/pkg.



Giroform Pins

576450	Giroform Pins	1,000/pkg.
576451	Giroform Pins	10,000/pkg.





Giroform Quadrant Base Plate
Shape retaining acrylic base plate for Quadrant impressions.

576770	Giroform Quadrant base plate	100 pcs.
--------	------------------------------	----------



Giroform Adapter for Vertex®
Adapter for usage in the Giroform base mounting plates in Vertex® single-use articulators.

576790	Giroform adapter for Vertex® articulators	100 pcs.
--------	---	----------

Vertex® is a registered trademark of Dentsply Ceramco



Giroform pin drill
Conical hard metal drill, cutting geometry perfectly matches the Giroform base plate material.

✓ Short chips smooth cladding

176710	Giroform pin drill	
--------	--------------------	--



Giroform Putty
Silicone putty for placing and blocking the mould on the mould carrier, saves plaster as well as subsequent trimming and grinding, pleasant lemon fragrance.

✓ Great time-savings as a result of quick blocking
✓ Multifunctional

576461	Tub	1 kg
576465	Bucket	5 kg



Giroform Magnets and Sockets
Magnet Ø 31.9x6 mm, including socket and retention disc. Allowing removal of the model and reposition in the articulator. Independent system use.

512511	Magnetic plates Ø 20x6 mm	100/pkg.
512512	Sockets Ø 25x7.5 mm	100/pkg.

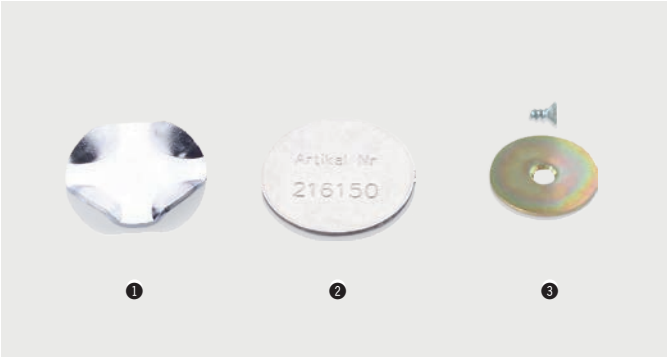

Giroform magnetic discs

❶ Edged, Ø 31.9x1.5 mm for universal usage,
❷ Stainless steel flat, edged Ø 36.5x1.5 mm for Splitex counter plates
❸ Ø 25x1.0 centric bore and M3-countersunk screw for Giroform Classic base plates

215660	❶ Retention discs cranked Ø 31.9x1.5	100/pkg.
216150	❷ Retention discs stainless steel Ø 36.5x1.5 for Splitex	100/pkg.
576716	❸ M3-Retention discs for Giroform Classic Ø 25x1.0 incl. screws	100/pkg.



Giroform Space retainer foil
Provides enough space for pins and magnet. Stabilizes the base plate in the area of the splitcast profile.

576805	Giroform Space retainer foil	50/pkg.
--------	------------------------------	---------

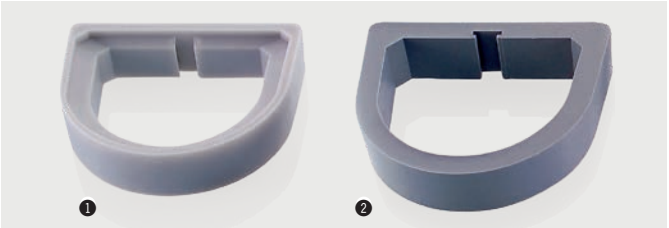

Giroform Base Collar
Used Giroform Base Plates which have already been drilled can be used to make master casts.

576950	❶ Base Collar L-Kombi	
576961	❷ Base Collar XL	



Giroform Duplication Flask
For the duplication of refractory dies varying in size from single segments up to the complete dental arch. Suitable for Giroform base plate L.

576670	Giroform Duplication Flask	
--------	----------------------------	--



Giroform Refractory Pin
Removable conical ceramic pins, inserted into the base plate, are used in refractory duplication.

576480	Giroform Refractory Pin	25/pkg.
--------	-------------------------	---------



Technical data
Dimension: 335x240x590 mm
Weight: 16.5 kg
Mains supply:
100/115/230 V, 50/60 Hz
Machine rating: 95 W
Capacity powder: approx. 8 kg
Time to allot 20 ml : 100g approx. 30s

Smartbox X2

116170	Smartbox X2, 230V (115V = 116170V115)	
Delivery volume: Basic unit with integrated 8kg plaster container, 3l water container, power cable		
116101	Protection cover	
117201	Beaker distance piece	2 pcs.



Technical data
Dimension: 250x160x350 mm
(without stand)
Weight machine: 8.5 kg
Weight stand: 7.9 kg
Mains supply: 100/115/230V, 50/60 Hz
Machine rating: 210W
Delivery rate: 15.8l/min
Vacuum power: -800 mbar

Smartmix X2

115700	Smartmix X2 wall mounting 230 V	
Delivery volume: basic unit with beaker 500 ml, for wall-mounting, drilling template, 4 screws with dowels, 1 replacement filter		
115730	Stand for Smartmix X2	
115620	Beaker with mixing blade	100 ml
115630	Beaker with mixing blade	250 ml
115640	Beaker with mixing blade	500 ml
115650	Beaker with mixing blade	750 ml
115660	Beaker with mixing blade	1000 ml
115621	Beaker	100 ml
115631	Beaker	250 ml
115641	Beaker	500 ml
115651	Beaker	750 ml
115661	Beaker	1000 ml
115701	Spare filter for Smartmix X2	5/pkg.



Technical data
Dimension: 275x265x455 mm
Weight: 12.5 kg
Mains supply: 230V/50 Hz /115V/60 Hz
Machine rating: 1600W / 1000W
E-fuse: T10A
Boiler volume: 3.7l
Vapor pressure: 4.0 bar
Warm-up time: approx. 25 min

Steamer X3

116910	Steamer X3 230 V	
Delivery volume: Mounting template, Instruction for use, Test strips for measuring water hardness, 1 x250 ml bottle of Kalk-X descaling liquid Power cord, Set of safety cap gaskets (white teflon gasket and silicone gasket)		
Accessory:		
116811	Kalk-X Liquid descaling agent	4x250 ml
516330	Clean Steamer	
516340	StymoNet	
116911	Sealing lid	
116912	Seal for lid	
516338	Steamer X3-adapter	

Spare parts:

516332	Lid handle insulation
516333	Steam inlet insulation
516334	Hinged lid insulation



StymoNet

Self-locking tweezers with fine-mesh stainless plastic net to fix delicate objects such as ceramic teeth; inlays etc. during cleaning with saturated steam.

516340	StymoNet
--------	----------



Noflame Plus

116250	Noflame Plus	
Delivery volume: basic unit with power cable, 2 protective covers		
116210	Protective caps	10/pkg.

Technical data
Dimension: 195x85x83 mm
Weight: 600 g
Mains supply: 230V/50 Hz/130W



Smartwax Duo

116270	Smartwax Duo, basic unit	
Delivery volume: control unit with mains adaptor, handpiece with cord (116280), probe small incl. handle (116281), cotton role holder		
116280	Handpiece with cord	

Technical data
Dimension: 130x150x50 mm
Cable length of handpiece: 1.8 m
Electrical specifications of mains adaptor: 110 - 230V 50/60 Hz
Output: 6 V, Power: 12 W
Temperature range: 50 - 220°C / 122 - 428°F – switchable



Accessories:	
116281	➊ Probe small incl. handle
116282	➋ Probe large incl. handle
116283	➌ Needle incl. handle
116284	➍ Beaver tail incl. handle
116285	➎ Knife incl. handle
116286	➏ Spoon incl. handle



Waxjet (pat. pend. ZTM Jonas)
Intelligent solution for application of wax. The continuous wax supply via the unique feeding mechanism of the Waxjet allows the dental technician to quickly apply a big amount of wax. The fluidized wax gets through the concave probe to the tip and the quantity of the wax can be determined individually by the technician – depending on, how quickly the wax wire is put forward with the help of the driving pulley.

- ✓ Twice the speed of wax up work = 50% saving of time
- ✓ No annoying wax taking up
- ✓ For quick superficial fusing and application of wax

116287	Waxjet incl. handle
641060	Waxjet wire pink / 6.0 / 280g



The Waxjet in action – e.g. during filling of the gingivobuccal fold. Rapidly ready for use – one touch is enough





Alpenrock		
Classical super hard Class 4 gypsum for the production of tooth arches, single stumps and control models. The expansion is ideally matched to Giroform model creation. The expansion is ideally matched to Giroform model fabrication.		
711110	③ gold	20 kg carton (5x4 kg bag)
711120	① pastel	20 kg carton (5x4 kg bag)
711130	② saffron	20 kg carton (5x4 kg bag)
711140	④ grey	20 kg carton (5x4 kg bag)



Girocko		
Girocko is a synthetic, Class 4 high-strength dental stone – also ideal for fabricating models using Giroform.		
711160	gold	20 kg carton (5x4 kg bag)
711170	grey	20 kg carton (5x4 kg bag)



Girostone		
Synthetic class 4 super-hard plaster, universal for all prosthetic applications, material of choice for situation and master models – also for fully prosthetic working models due to its low brittleness.		
✓ Cost-efficient high-quality super-hard plaster in 3 colours		
711021	rosé	20 kg carton
711022	pastel	20 kg carton
711023	yellow	20 kg carton



Girodur		
Synthetic class 4 super-hard plaster for stump and master models.		
✓ Low-price alternative to all precision model types		
711105	white	20 kg carton

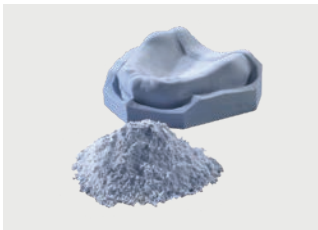

Giroplast		
High-strength synthetic plaster for full prostheses, especially for plastic extrusion techniques (e.g. polyan). The great working pressure during insertion of the plastic material into the container requires high pressure-resistance to counteract deformation.		
✓ High strength for plastic extrusion		
✓ Expansion values adjusted to full prostheses		
711050	blue	20 kg carton



Artifix		
White synthetic articulation plaster with minimum expansion, suitable for manual and machine mixing. Indication: working models articulating, orthodontic models rebasing, fixation of milling bases, bite registration and indexes.		
711217	Artifix	20 kg carton



Abrasive belt/mandral		
For pre-trimming of model stumps and trimming of tooth arches.		
✓ Quick, efficient and vibration-free removal of material		
815300	Mandral cylindrical	
815310	Grain 80, ISO 070, length 11 mm	50/pkg.
815330	Grain 120, ISO 070, length 11 mm	50/pkg.
815340	Grain 240, ISO 070, length 11 mm	50/pkg.



Model boxes		
Deep-drawn transparent box for transporting dental models, self-locking, with 2 foam rubber cushions.		
✓ Various sizes and heights, also for plastic bases		
✓ Cost-efficient bulk packaging of 30 pieces each (10x3 units)		
511430	small	78x70x45 mm
511450	large	90x80x60 mm
511460	x-high	90x80x80 mm



Girosolve Pro		
Plaster dissolution with high dissolving speed and capacity, for all kinds of plasters and plaster-bonded investments. Dissolves and removes plaster remainders from dentures, impression trays, mixing bowls, and cast objects.		
✓ Higher effectiveness and economy, control through bubble activity		
✓ No acids, neutral pH-value, suitable for all materials		
✓ Efficiency multiplies if used in an ultrasonic bath		
✓ Disposal of used solution through the sewage system		
714050	Girosolve Pro	2 l bottle



Ceramil Sep – Thinner and more reliable coating, lemon-scented

Ceramil Sep		
Isolates the modelling resins Ceramil Gel/Pontic from gypsum and stump varnish (especially Giroform Die Link).		
760561	Ceramil Sep	

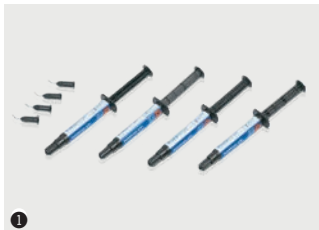

Ceramil Gel/Pontic		
Light-hardening modelling synthetics for crowns and intermediate bridge elements.		
760514	① Ceramil Gel – light-hardening synthetic modelling material for crowns, green, 3 g	4/pkg.
760522	② Ceramil Pontic – light-hardening synthetic modelling material for intermediate bridge elements, blue, 3 g	2/pkg.





Giroinvest Speed		
Phosphate-bonded precision investment for model-casting.		
724070	Giroinvest Speed Powder	5 x 4 kg bags = 20 kg
724072	Giroinvest Speed Powder	100 x 200 g bags = 20 kg
724081	Giroinvest Liquid	1 l



Giroinvest Super		
Phosphate-bonded precision investment for crown, bridge and inlay work and pressable porcelain.		
781670	Giroinvest Super Powder	40 x 150 g-bags = 6 kg
781680	Giroinvest Super Powder	50 x 100 g-bags = 5 kg
781685	Giroinvest Super	2 x 4 kg
724090	Giroinvest Super Liquid	1 l



Girobond CBS		
781690	Girobond CBS	1,000g



Girosolder		
Dental solder for cobalt-based alloys		
781630	Girosolder, 3.6 g lot in bars	



Girocrom FH		
721250	Girocrom FH	1,000g

ORDERING INFORMATION DIGITAL

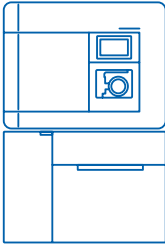
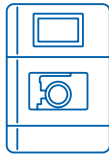

Ceramill	Map 200+	Map 600+		Motion 2	Motion 3	Matik
Art.Nr.	179130NC	179560N		179250	179350PRO	181200PRO
Dimensions D/W/H (mm)	390x360x310	415x424x469		595x530x780	595x530x780	780x1265x2000
Weight (kg)	11	25		78	78	520
Power supply (V/A)	100-240 / 50-60Hz	100-240 / 50-60Hz		100-230V / 50-60Hz	100-230V / 50-60Hz	100 -240V
E-fuse	T2x1.6A	T2x1.6A		T3.15A / T6.3A	T3.15A / T6.3A	T3.15A / T6.3A
Output (W)	60	60		750	750	750
Compressed air connection				6 bar 50 L/min	6 bar 50 L/min	7 bar 200 L/min, available at short notice 400 L/min
Engine speed (U/min ⁻¹)				100,000	100,000	100,000
Torque (Ncm)				9.2	9.2	11.2
Collet chuck (Ø mm)				3	3	3
Sound level (max. dbA)				60	60	60
Accuracy (µm)	<6	<4		<10	<10	<10
Axes	2	3		5	5	5+4
Recommended installation site	Table, no direct sunlight	Table, no direct sunlight				
Recommended temperature (°C)	18-30 °C	18-30 °C		18-30 °C	18-30 °C	18-30 °C

Ceramill Mindserve

Ceramill Mindserve is a data server for networking several Ceramill CAD/CAM workstations. The Ceramill Mindserve is available as a 2 or 4 terabyte version and stores 15,000 or 30,000 data records – an external hard drive automatically ensures reliable data back-up in a 24 hour tact. The compact server links up to 10 Ceramill workstations using a conventional network connection and thus enables easy, central management of customer data as well as streamlining workflows. Different patient cases can be simultaneously processed via several workstations, which achieves optimum utilisation of the machines and efficient handling of orders.



- ✓ Easy, efficient management of customer data, complaints etc.
- ✓ Easy installation using Plug&Play connection*
- ✓ Automatic back-up on additional external hard drive
- ✓ 2TB/4TB hard drive enables archiving and securing of up to 15,000/30,000 data records
- ✓ Certified hard drives mirrored in real time
- ✓ Networking of up to 10 Ceramill workstations for optimum utilisation of the machines

* assuming the customer's IT administrator provides the system requirements

System requirements:

- ✓ Internet connection (50 Mbit/s) to guarantee data transmission to the M-Center and remote maintenance of the system.
- ✓ Flat rate is recommended
- ✓ A network cable for connecting the router / modem and PC.
- ✓ An Internet connection must be available on the day of installation. If the customer does not know how to create an internet connection, it must be ensured that an Internet specialist is on site on the day of installation. AG will not connect the system to an already existing network at the customer.
- ✓ The customer must guarantee maintenance and any problem solving relating to the network/Internet connection.



PC technical data*	PC Premium
Art.Nr. Set	179071
Processor speed/ model	Intel i9 10900X
Memory	32 GB RAM
Hard drive	1 TB SSD
Graphics	8 GB
Operating system	Windows 10
Monitor	27 inch
Recommended installation site	away from the floor, not on the wall

* may change depending on the development status





Technical data
Dimensions (DxWxH): 468x461x480 mm
Weight: 30 kg
Electrical connections:
V/Hz 220-240/50-60
Power: 3.5 kW
Fuse (fast): 15 A
Degree protection – IP20
Thermal protection class according to DIN
EN 60519-2: Class 0
Ambient conditions:
Temperature: +5 - +40 °C
Humidity: 80 %

Ceramill Therm 3

Sintering furnace

178380	Ceramill Therm 3
--------	------------------

Delivery volume: Ceramill Therm 3 sintering furnace, sintering bowl, Therm 3 tongs,
Sintering pearls 200 g, Ø 1 mm

Accessories Therm 3:

178311	Sintering pearls 200 g, Ø 0.5 mm, for ZI and Zolid
178381	1 Tongs for Therm 3 sintering bowl
178382	2 Therm 3 stackable sintering bowl
178383	Therm 3 Zolid stackable sintering bowl

Accessories Therm:

178360	Stackable sintering bowl	1 pc.
178370	Zolid Stackable sintering bowl	1 pc.

178360 and 178370: stackable only in Ceramill Therm (178350)

178361	Tongs for Therm sintering bowl
--------	--------------------------------



Technical data
Dimensions (DxWxH) incl. service unit:
468x461x480 mm
Weight: 30 kg
Electrical connections:
V/Hz 220-240/50-60
Power: 3.5 kW
Fuse (fast): 15 A
Degree protection – IP20
Thermal protection class according to
DIN EN 60519-2: Class 0
Ambient conditions:
Temperature: +5 - +40 °C
Humidity: 80 %

Ceramill Argotherm 2

Sintering furnace for Ceramill Sintron

178740	Ceramill Argotherm 2 (incl. Ceramill Argovent 2)
--------	--

Delivery volume: Sinter furnace Ceramill Argotherm 2, sinter chamber Ceramill Argovent 2

178745	Ceramill Argovent 2 (incl. in Ceramill Argotherm 2 delivery)
--------	---

Delivery volume: sinter base, sintering tray, sinter hood, shielding gas retort, sinter beads,
Argovent 2 tongs

178748	Ceramill Argovent 2 sintering tray	
178749	Ceramill Argovent 2 sinter hood	
178754	Ceramill Argovent 2 tongs	
178755	Sinter beads Argovent 2	150 g
178756	Floatsinterdisk 2	



Technical data
Dimensions (DxWxH):
390x300x484 mm
Weight: 50 kg
Power rating: 230V / 50-60Hz
Max. output: 3.5 kW
Max. temperature: 1.600 °C

Ceramill Therm DRS

181900	Ceramill Therm DRS
--------	--------------------

Accessories/replacement parts:

181901	Accessory case	
178755	Sintering pearls	
181902	Forceps	
181903	Sintering bowl	
181904	Sintering base	
181905	Firing tray	
761936	Ceramic pins	10 pcs.
181906	Cooling plate	
181907	Heating element	
181908	Thermoelement	



Technical data
Dimensions: 406x280x423
Weight: 16 kg, Performance: 1000W
Electrical connection values (V/A/Hz):
230/3.6/50-60, 115/7.0/50
Suction Power: 56.6 L/sec., Volume:
max. 52 dB A, Filter bag size: 10 Liter
Hose Ø: 38 mm, Hose length: 1.8 m
Adapter diameter: conical, 37-38 mm
HEPA micro filter (97.97%),
Filter class H12, dust class M

Ceramill Airstream

- ✓ Extractor for Ceramill milling units
- ✓ May also be used for other devices with attached adapter

178600	Ceramill Airstream 230 V (100-120V = 178600 V100-V120)	
178610	Airstream Suction Bag	5 pcs.
178611	Airstream Microfilter	1 pc.



Technical data
Dimensions: 656x518x651 mm
Weight: 36 kg
Electrical connection values:
100-230V/T 1.0A / 50-60Hz
Power: 150 W

Ceramill Coolstream

Integrated coolant preparation for Ceramill Motion 2 in the trolley.

178641	Coolstream Tank
178642	Coolstream Cart

Delivery volume: coolant lubricant container; connector for supply
and outlet of the coolant lubricant; product analysis



Cooling Liquid

178650-NTR	Cooling Liquid
------------	----------------



Ceramill Scanmarker

Ceramill Scanmarker is a powder spray that
is applied to the surface of models or teeth to
improve their visual characteristics when using
a camera or scanner in the CAD/CAM technique.
Suitable for extra-oral use.

760562	Ceramill Scanmarker 50 ml
--------	---------------------------



BD Key Scan Holder

Impression holder for scanning impressions in
the Baltic Denture System. Suitable for all Map
200/Map 400/Map 600 generations. (Only in
conjunction with 179138/179139 Impression
Holder).

179134	BD Key Scan Holder
--------	--------------------



Ceramill Code Scanner

- ✓ Scanning the IntelliCode automatically
transfers all relevant blank information
to the Match software
- ✓ Easy finding of blanks already created
in the database

179195	Ceramill Code Scanner
--------	-----------------------

Requirement: Ceramill Match 2



Multi Die Halter

For scanning up to 12 stumps in a single
scanning process. Suitable for all Map 200/Map
400/Map 600 generations. (Only in conjunction
with the universal support plate).

179136	M-Die Map 200
179137	M-Die Map 400/600



Ceramill Fixator

For the digitization of models with jaw relation.
Suitable for all Map 400/Map 600 generations.

179113	Ceramill Fixator
--------	------------------



Automatic impression holder

Impression holder with automatic tilting function.
Suitable for all Map 200/Map 400/Map 600 gen-
erations.

179138	Impression Holder Map 200
179139	Impression Holder Map 400/600



Universal carrier plate

For scanning different model systems. Suitable
for all Map 200/Map 400/Map 600 generations.

179125	Universal support plate set incl. fixing pins and spring
179118	Universal support plate
179119	Fixing pins incl. fixing spring



All In holder

Holder for digitizing a quadrant model. Suitable
for Map 600 scanner.

179135	All-In Bar
--------	------------





Ceramill Mind Ultimate Bundle
CAD Software full version including all modules (excl. Ceramill Mindforms 179700)
181150 Ceramill Mind Ultimate Bundle



Ceramill M-Smile
Upgrade for Ceramill Mind
179704 Ceramill M-Smile



Ceramill Mind
CAD Software Base version
179150 Ceramill Mind



Ceramill M-Plant
Upgrade for Ceramill Mind
179152 Ceramill M-Plant
Attention: Commercial use of this software is restricted to FDA compliant workflows or licensed dentists.



Ceramill Artex
Upgrade for Ceramill Mind
179151 Ceramill Artex



Ceramill M-Gin
Upgrade for Ceramill Mind
179145 Ceramill M-Gin



Ceramill Mindforms 2.0 by Knut Miller
Upgrade for Ceramill Mind
179700 Ceramill Mindforms 2.0 by Knut Miller



Ceramill M-Bars
Upgrade for Ceramill Mind
179166 Ceramill M-Bars



Ceramill Mindforms Cutback Extension by Knut Miller
Upgrade for Ceramill Mind (Upgrade for Knut Miller library existing customers)
179701 Ceramill Mindforms Cutback Extension by Knut Miller



Ceramill Dicom Viewer
Upgrade for Ceramill Mind
179146 Ceramill Dicom Viewer



Ceramill M-Splint
Upgrade for Ceramill Mind
179165 Ceramill M-Splint



Ceramill D-Flow
Upgrade for Ceramill Mind
179147 Ceramill D-Flow



Ceramill Microshell
Upgrade for Ceramill Mind
179148 Ceramill Microshell



Ceramill M-Pass
Upgrade for Ceramill Mind
179703 Ceramill M-Pass



Ceramill M-Build
Upgrade for Ceramill Mind
179167 Ceramill M-Build



Ceramill M-Part
Upgrade for Ceramill Mind
179702 Ceramill M-Part



Ceramill Mind Trusmile
Upgrade for Ceramill Mind
179155 Ceramill Mind Trusmile



ZRS for Ceramill
Upgrade for Ceramill Mind
179705 ZRS for Ceramill

Ceramill Mind: Purchase or rental – depending on requirements

Our highly qualified Research & Development team is constantly improving and expanding the capabilities of the Ceramill System. In regular updates you will receive numerous new options and thus keep your system and therefore your business fit for the future. You benefit from these upgrades with both a Performance Plan and an active Upgrade Plan.

Among other things, the upgrades include:

- New indications, workflows and functions for optimized and more efficient ways of working
- Integration of new materials as well as milling tools and holders
- Process optimization, for example through more efficient milling strategies

	PERFORMANCE PLAN			PURCHASE + UPGRADES
	BASIC	EXPERT	MASTER	
Software license fees	✓	✓	✓	✓
Software upgrades	✓	✓	✓	Upgrade plan to be concluded separately
Modules included	4*	+3 in addition according to choice	all**	can be customized

With the purchase or rent of the “Ceramill Mind + Ceramill Match 2 Master Bundle” you will receive the complete package of all upgrade modules (for scope see page 182).

CERAMILL SOFTWARE RENTAL

Performance Plan (obligatory)		
Art. No.	Description	
996000-BASIC	Performance Plan – Mind + Match 2 BASIC	
996000-EXPERT	Performance Plan – Mind + Match 2 EXPERT	
996000-MASTER	Performance Plan – Mind + Match 2 MASTER	
996001-BASIC	Performance Plan – Mind BASIC	
996001-EXPERT	Performance Plan – Mind EXPERT	
996001-MASTER	Performance Plan – Mind MASTER	
996002	Performance Plan – Match 2	

Dongle (necessary for activation of software rental)		
Art. No.	Description	
996900	Dongle Rental License Mind+Match 2 Necessary for 996000-BASIC/996000-EXPERT	
996900-MASTER	Dongle Rental License Mind+Match 2 MASTER Necessary for 996000-MASTER	
996901	Dongle Rental License Mind Necessary for 996001-BASIC/996001-EXPERT	
996901-MASTER	Dongle Rental License Mind MASTER Necessary for 996001-MASTER	
996902	Dongle Rental License Match 2 Necessary for 996002	

CERAMILL SOFTWARE PURCHASE

Dongle		
Art. No.	Description	
179156	Ceramill Mind + Match 2	
179150	Ceramill Mind - CAD SW	
179164	Ceramill Match 2-CAM-Dongle	
181156	Ceramill Mind + Match 2 Master-Bundle	
181150	Ceramill Mind Master-Bundle	
181151	Ceramill Match 2 Upgrade (license), to activate Match 2 on an existing Mind dongle	

Upgrade Plan (obligatory in year 1, optional from year 2)		
Art. No.	Description	
980600	Upgrade Plan Mind + Match 2	
980601	Upgrade Plan Mind	
980602	Upgrade Plan Match 2	
980600UB	Upgrade Plan Mind + Match 2 – Master-Bundle	
980601UB	Upgrade Plan Mind – Master-Bundle	

Refresh Fee		
Option to upgrade the software to the current status after ≥1 year without an Upgrade Plan. The Refresh Fee is purchased together with the 1 year Upgrade Plan for the corresponding dongle.		
Art. No.	Description	
999570	Software Upgrades Refresh Fee	

Software Zebris for Ceramill (obligatory for 3 years)		
Art. No.	Description	
996009	Performance Plan – Software Zebris	

* Ceramill Mind Artex, Ceramill Microshell, Ceramill Mind TruSmile, Ceramill ZRS Library
** Includes all available modules, except Knut Miller (can be purchased optionally)



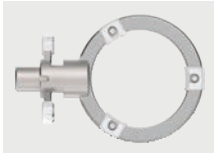

Blank holder Ceramill material 98	
for Ceramill Matik, Ceramill Motion 3, Ceramill Motion 2	
179294	Blank holder 98 Motion 2 5X
181211	Blank holder 98 production
181360	Blank holder 98 M3



Blank holder rotational milling Ti-Preform/rotary milling cutters	
for Ceramill Matik, Ceramill Motion 3, Ceramill Motion 2	
179278	Blank holder rotational milling Ceramill Motion 2
181214	Blank holder for Ti-Preform production
181364	Blank holder for Ti-Preform M3

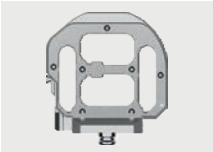
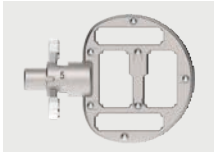

Blank holder Ceramill D-Set	
for Ceramill Matik, Ceramill Motion 3, Ceramill Motion 2 5X	
179283	Blank holder denture teeth
181216	Blank holder denture teeth production
181365	Blank holder denture teeth M3



Blank holder glass ceramic and hybrid blocks (3-fold)	
for Ceramill Motion 3, Ceramill Motion 2	
179249	Blank holder IV (3-fold) M2
179260	Blank holder glass ceramic and hybrid blocks (3-fold)
181362	Blank holder UN (3-fold) M3
181363	Blank holder IV (3-fold) M3



Blank holder glass ceramic and hybrid blocks (9-fold)	
for Ceramill Motion 3, Ceramill Motion 2	
179248	Blank holder UN (9-fold) M2
181366	Blank holder UN (9-fold) M3
181367	Blank holder IV (9-fold) M3



Blank holder glass ceramic and hybrid blocks (12-fold)	
for Ceramill Motion 2	
179290	Blank holder glass ceramic and hybrid blocks (12-fold)



Blank holders glass ceramics and hybrid blocks (4-fold)	
for Ceramill Matik	
181213	Blank holder blocks UN production
181219	Blank holder blocks IV production

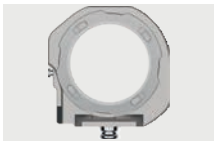

Blank holder metal	
for Ceramill Matik	
181218	Blank holder metal production



Blank holder C-Clamp	
for Ceramill Matik, Ceramill Motion 3, Ceramill Motion 2 4X/5X	
179247	Blank holder C-Clamp M2
181361	Blank holder C-Clamp M3
181209	Blank holder C-Clamp Matik

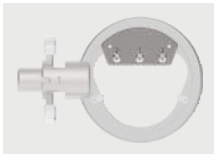

Adapter glass and hybrid ceramic blocks (3-fold) for Ceramill material 71 blank holder	
for Ceramill Motion 2	
179245	Adapter for hybrid blocks (3-fold)

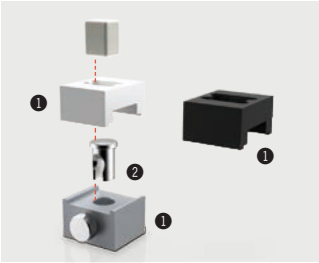

GCER Universal Bonding Kit		
Bonding aid for bonding glass ceramic blanks or lithium disilicate blanks with the Amann Girrbach holder incl. 2 attachments for different blank sizes (10x12x15, 12x14x18)		
760973	1 GCER Universal Bonding Kit	
760974	2 Universal holder for glass ceramic blanks	10 pcs.

























































Blank holder glass ceramic blanks (triple) incl. storage rack	
For clamping glass ceramic blanks or lithium disilicate blanks into the Ceramill Motion 2	
179260	Blank holder glass ceramic blanks (triple) incl. storage rack for Ceramill Motion 2 5X
179281	Blank holder glass ceramic blanks (triple) incl. storage rack for Ceramill Motion 2 4X



Upgrade Kit Ceramill Ti-Forms Ceramill Motion 2	
760100	Upgrade Kit Ceramill Ti-Forms Ceramill Motion 2

Scope of delivery:	
179278	Blank holder rotational milling cutter
760673	Roto RFID 1.0 Ti
760672	Roto RFID 2.0 Ti
179285	Storage rack

				CERAMILL DNA MILLING UNITS						MATERIAL																			
	Art. No.	Description	Ring color	Mikro 4X	Mikro 5X	Mikro 1C	Motion 2	Motion 3	Matik	Motion DRS	Zolid Zirconia	Ceramill Sintron	Ceramill M-Plast	Ceramill PMMA	Ceramill PEEK	Ceramill Wax	Ceramill A-Splint	Ceramill Ti-Preforms	Starbond Ti5	Ceramill CoCr	Glass ceramic	Lithium disilicates	Hybrid ceramics	Composite - disc	Hybrid - block	Ultraire® AKP	VITA VIONIC Denture	VITA VIONIC WAX	VOCO Grandio Disc
	760660	Roto RFID 2.5 ZI	grey	○	○		○	○	○		○																		
	760661	Roto RFID 1.0 ZI	grey	○	○		○	○	○		○																		
	760662	Roto RFID 0.6 ZI	grey	○	○		○	○	○		○																		
	760663	Roto RFID 0.3 ZI	grey	○	○		○	○	○		○																		
	760664	Roto RFID 2.5 Sintron	blue	○	○		○	○	○			○																	
	760665	Roto RFID 1.0 Sintron	blue	○	○		○	○	○			○																	
	760666	Roto RFID 0.6 Sintron	blue	○	○		○	○	○			○																	
	760667	Roto RFID 0.3 Sintron	blue	○	○		○	○	○			○																	
	760668	Roto RFID 2.5 PMMA	green	○	○		○	○	○					○	○		○												
	760669	Roto RFID 1.0 PMMA	green	○	○		○	○	○			□	○	○			○												
	760670	Roto RFID 0.6 PMMA	green	○	○		○	○	○				○	○															
	760671	Roto RFID 0.3 PMMA	green	○	○		○	○	○			□																	
	760672	Roto RFID 2.0 Ti	black				○	○	○									○											
	760673	Roto RFID 1.0 Ti	black				○	○	○									○	○										
	751004	Roto RFID 2.0 Diamond BLG	orange					○	○	○											○	○	○		○				○
	751006	Roto RFID 1.0 Diamond BLG	orange					○	○	○	○										○	○	○	○	○				○
	751008	Roto RFID 0.4 Diamond BLG	orange					○	○	○	○										○	○	○	○	○				○
	760676	Diamond RFID 1.8	orange					○	○	○											○	○	○						
	760677	Diamond RFID 1.4	orange					○	○	○											○	○	○						
	760678	Diamond RFID 1.0	orange					○	○	○											○	○	○						
	760679	Diamond RFID 0.4	orange					○	○	○											○	○	○						
	760680	Roto RFID 2.5 SC	yellow		○			○	○	○							△	○									□		
	760681	Roto RFID 1.0 SC	yellow					○	○	○							△										□		
	760682	Roto RFID 0.6 SC	yellow					○	○	○							△										□		
	760683	Roto RFID 0.3 SC	yellow					○	○	○							△										□		
	760684	Roto RFID 2.5 DMB DC	white	○	○	○	○	○	○														○	○					○
	760685	Roto RFID 1.0 DMB DC	white	○	○	○	○	○	○														○	○					○
	760686	Roto RFID 0.6 DMB DC	white	○	○	○	○	○	○														○						
	760687	Roto RFID 0.3 DMB DC	white	○	○	○	○	○	○														○						
	760688	Roto RFID 2.5 CoCr	brown							○											○								
	760689	Roto RFID 1.5 CoCr	brown																		○								
	760690	Roto RFID 1.0 CoCr	brown							○											○								
	760691	Roto RFID 1.5 Telescope	brown							○											○								
	760692	Roto RFID 2.5 PMMA Denture	pink					○	○	○																	○		
	760693	Roto RFID 1.5 PMMA Denture	pink					○	○	○																	○		
	760694	Roto RFID 1.2 Drill	green					○	○	○																			
	760695	Roto RFID 1.0 Wax Denture	red					○	○	○			○															○	
	760696	Roto RFID 3.0 Wax Denture	red					○	○	○			○															○	
	760697	Roto RFID 2.5 Model	red					○	○				○																
	760698	Roto RFID 2.0 Model	red					○	○				○																
	751001	Roto RFID 1.2 ST °	purple	○	○		○	○	○		○	○		○	○														
	751002	Roto RFID 0.6 ST ***	purple	○	○		○	○	○		○	○		○	○	○													
	751003	Roto RFID 1.5 T-Shape ***	purple	○	○		○	○	○		○	○		○	○	○	○												
	751014	Roto RFID 2.0 T-Shape	purple		○		○	○	○		○	○																	
	751015	Roto RFID 1.8 T-Shape	purple		○		○	○	○					○	○														
	181205	Roto RFID calibration pin	purple		○		○	○	○	○																			
	760702	Roto RFID 3.0 Titan	black						○										○										
	760703	Roto RFID 2.0 Titan	black						○										○										
	760704	Roto RFID 1.5 Titan	black						○										○										
	760705	Roto RFID 1.2 F Titan	black						○										○										
	760706	Roto RFID 1.0 Titan	black						○										○										
	760707	Roto RFID 1.2 R Titan	black						○										○										
	751010	Roto RFID 2.5 DC BLM	grey							○	○		○																
	751011	Roto RFID 1.0 DC BLM	grey							○	○		○																
	751012	Roto RFID 0.6 DC BLM	grey							○	○		○																

- Only possible with Ceramill Matik, Ceramill Motion 2, Ceramill Motion 3
- △ Only possible with Ceramill Matik
- * Also possible with Tri Implants
- ** Only possible with InCADCAM



NextDent 5100 for Ceramill

3D printer Nextdent 5100 for Ceramill

181600 NextDent 5100 – AG

Scope of delivery:

181600	NextDent 5100 – AG	1 pc.
181602	Resin Tray – ND 5100	1 pc.
181604	Printer Platform – ND 5100	2 pcs.
181605	Filter, Carbon – ND 5100	1 pc.
181606	Filter, Intake – ND 5100	1 pc.
181607	Punch Tool – ND 5100	1 pc.
181608	Platform Scraper – ND 5100	1 pc.
181609	Brush scourig - crimp brass – ND 5100	1 pc.
181610	Part Cleaning Brush – ND 5100	1 pc.
181611	Resin Mixer – ND 5100	1 pc.



Printer Pedestal

Stand for Nextdent 5100 for Ceramill

181601 Printer Pedestal 1 pc.



NextDent LC-3D Print Box

Post-curing furnace for 3D printing materials

181800 NextDent LC-3D Print Box – AG 1 pc.



NextDent LC-3D Mixer

Stirring device for mixing 3D printing materials

181810 NextDent LC-3D Mixer - AG 1 pc.



Resin Tray Kit

Material tray including Storage Garage Kit

181602 Resin Tray – ND 5100 1 pc.



Storage Garage Kit

For safe storage of the filled material tray

181603 Storage Garage Kit – ND 5100 1 pc.



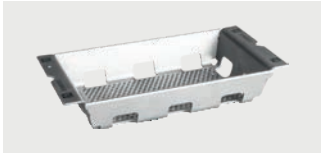

Printer Platform		
Construction platform		
181604	Printer Platform – ND 5100	1 pc.



Filter, Carbon		
181605	Filter, Carbon – ND 5100	1 pc.

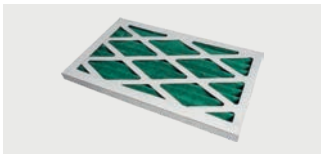

Filter, Intake		
181606	Filter, Intake – ND 5100	1 pc.



Punch Tool		
Aid for separating printed objects from the construction platform		
181607	Punch Tool – ND 5100	1 pc.



Platform Scraper		
Cleaning tool		
181608	Platform Scraper – ND 5100	1 pc.



Brush scourig - Crimp Brass		
Cleaning tool		
181609	Brush scourig - crimp brass – ND 5100	1 pc.



Part Cleaning Brush		
Cleaning tool		
181610	Part Cleaning Brush – ND 5100	1 pc.



Resin Mixer		
Material mixer for material tray		
181611	Resin Mixer – ND 5100	1 pc.



NextDent Cast		
3D print material for casting / pressing technique		
NPAGCAPU01000	NextDent Cast / Purple	1,000 g



NextDent Ortho Rigid		
3D print material for bite splints		
NPAGORBL01000	NextDent Ortho Rigid	1,000 g



NextDent C&B MFH		
3D print material for temporary crowns and bridges		
NPAGCMN101000	NextDent C&B MFH / N1	1,000 g
NPAGCMN1.501000	NextDent C&B MFH / N1.5	1,000 g
NPAGCMN201000	NextDent C&B MFH / N2	1,000 g
NPAGCMN2.501000	NextDent C&B MFH / N2.5	1,000 g
NPAGCMN301000	NextDent C&B MFH / N3	1,000 g
NPAGCMBL01000	NextDent C&B MFH / BL	1,000 g



NextDent Ortho SG		
3D print material for drilling templates		
NPAGSGOR01000	NextDent SG / Orange	1,000 g



NextDent Gingiva Mask		
3D print material for gingival masks		
NPAGGMPI01000	NextDent Gingiva Mask	1,000 g



NextDent Tray		
3D print material for individual trays		
NPAGTRBL01000	NextDent Tray / Blue	1,000 g
NPAGTRPI01000	NextDent Tray / Pink	1,000 g



NextDent Model 2.0		
3D print material for models		
NPAGM2PE01000	NextDent Model 2.0 / Peach	1,000 g
NPAGM2WH01000	NextDent Model 2.0 / White	1,000 g
NPAGM2GR01000	NextDent Model 2.0 / Grey	1,000 g



NextDent Try-In		
3D print material for try-ins		
NPAGTITI001000	NextDent Try-In / TI0	1,000 g
NPAGTITI101000	NextDent Try-In / TI1	1,000 g
NPAGTITI201000	NextDent Try-In / TI2	1,000 g



NextDent Ortho IBT		
3D print material for orthodontic transfer splints		
NPAGOICL01000	NextDent Ortho IBT	1,000 g



NextDent Denture 3D+		
3D print material for prosthetic bases		
NPAGD3DP01000	NextDent Denture 3D+ / Dark Pink	1,000 g
NPAGD3OP01000	NextDent Denture 3D+ / Opaque Pink	1,000 g
NPAGD3CP01000	NextDent Denture 3D+ / Classic Pink	1,000 g





Zolid Gen-X Multilayer

Preshaded HT+ zirconia blanks

766618	○ Zolid Gen-X ML BL3 71x14	h = 14mm	1 pc.
766619	○ Zolid Gen-X ML BL3 71x16	h = 16mm	1 pc.
766621	○ Zolid Gen-X ML BL3 71x20	h = 20mm	1 pc.
766636	○ Zolid Gen-X ML A2 71x14	h = 14mm	1 pc.
766637	○ Zolid Gen-X ML A2 71x16	h = 16mm	1 pc.
766639	○ Zolid Gen-X ML A2 71x20	h = 20mm	1 pc.
766645	○ Zolid Gen-X ML A3 71x14	h = 14mm	1 pc.
766646	○ Zolid Gen-X ML A3 71x16	h = 16mm	1 pc.
766648	○ Zolid Gen-X ML A3 71x20	h = 20mm	1 pc.
766654	○ Zolid Gen-X ML A3.5 71x14	h = 14mm	1 pc.
766655	○ Zolid Gen-X ML A3.5 71x16	h = 16mm	1 pc.
766657	○ Zolid Gen-X ML A3.5 71x20	h = 20mm	1 pc.
766672	○ Zolid Gen-X ML B1 71x14	h = 14mm	1 pc.
766673	○ Zolid Gen-X ML B1 71x16	h = 16mm	1 pc.
766675	○ Zolid Gen-X ML B1 71x20	h = 20mm	1 pc.
766681	○ Zolid Gen-X ML B2 71x14	h = 14mm	1 pc.
766682	○ Zolid Gen-X ML B2 71x16	h = 16mm	1 pc.
766684	○ Zolid Gen-X ML B2 71x20	h = 20mm	1 pc.
766708	○ Zolid Gen-X ML C1 71x14	h = 14mm	1 pc.
766709	○ Zolid Gen-X ML C1 71x16	h = 16mm	1 pc.
766711	○ Zolid Gen-X ML C1 71x20	h = 20mm	1 pc.
766717	○ Zolid Gen-X ML C2 71x14	h = 14mm	1 pc.
766718	○ Zolid Gen-X ML C2 71x16	h = 16mm	1 pc.
766720	○ Zolid Gen-X ML C2 71x20	h = 20mm	1 pc.
766744	○ Zolid Gen-X ML D2 71x14	h = 14mm	1 pc.
766745	○ Zolid Gen-X ML D2 71x16	h = 16mm	1 pc.
766747	○ Zolid Gen-X ML D2 71x20	h = 20mm	1 pc.

767757	○ Zolid Gen-X BL1 98x12 F	h = 12mm	1 pc.
767525	○ Zolid Gen-X BL1 98x14 F	h = 14mm	1 pc.
767526	○ Zolid Gen-X BL1 98x16 F	h = 16mm	1 pc.
767758	○ Zolid Gen-X BL1 98x18 F	h = 18mm	1 pc.
767527	○ Zolid Gen-X BL1 98x20 F	h = 20mm	1 pc.
767759	○ Zolid Gen-X BL1 98x22 F	h = 22mm	1 pc.
767760	○ Zolid Gen-X BL1 98x25 F	h = 25mm	1 pc.
767528	○ Zolid Gen-X BL3 98x12 F	h = 12mm	1 pc.
767529	○ Zolid Gen-X BL3 98x14 F	h = 14mm	1 pc.
767530	○ Zolid Gen-X BL3 98x16 F	h = 16mm	1 pc.
767531	○ Zolid Gen-X BL3 98x18 F	h = 18mm	1 pc.
767532	○ Zolid Gen-X BL3 98x20 F	h = 20mm	1 pc.
767533	○ Zolid Gen-X BL3 98x22 F	h = 22mm	1 pc.
767534	○ Zolid Gen-X BL3 98x25 F	h = 25mm	1 pc.
767535	○ Zolid Gen-X A1 98x12 F	h = 12mm	1 pc.
767536	○ Zolid Gen-X A1 98x14 F	h = 14mm	1 pc.
767537	○ Zolid Gen-X A1 98x16 F	h = 16mm	1 pc.
767538	○ Zolid Gen-X A1 98x18 F	h = 18mm	1 pc.
767539	○ Zolid Gen-X A1 98x20 F	h = 20mm	1 pc.
767540	○ Zolid Gen-X A1 98x22 F	h = 22mm	1 pc.
767541	○ Zolid Gen-X A1 98x25 F	h = 25mm	1 pc.
767542	○ Zolid Gen-X A2 98x12 F	h = 12mm	1 pc.
767543	○ Zolid Gen-X A2 98x14 F	h = 14mm	1 pc.
767544	○ Zolid Gen-X A2 98x16 F	h = 16mm	1 pc.
767545	○ Zolid Gen-X A2 98x18 F	h = 18mm	1 pc.
767546	○ Zolid Gen-X A2 98x20 F	h = 20mm	1 pc.
767547	○ Zolid Gen-X A2 98x22 F	h = 22mm	1 pc.
767548	○ Zolid Gen-X A2 98x25 F	h = 25mm	1 pc.
767549	○ Zolid Gen-X A3 98x12 F	h = 12mm	1 pc.
767550	○ Zolid Gen-X A3 98x14 F	h = 14mm	1 pc.
767551	○ Zolid Gen-X A3 98x16 F	h = 16mm	1 pc.
767552	○ Zolid Gen-X A3 98x18 F	h = 18mm	1 pc.
767553	○ Zolid Gen-X A3 98x20 F	h = 20mm	1 pc.
767554	○ Zolid Gen-X A3 98x22 F	h = 22mm	1 pc.
767555	○ Zolid Gen-X A3 98x25 F	h = 25mm	1 pc.
767556	○ Zolid Gen-X A3.5 98x12 F	h = 12mm	1 pc.
767557	○ Zolid Gen-X A3.5 98x14 F	h = 14mm	1 pc.
767558	○ Zolid Gen-X A3.5 98x16 F	h = 16mm	1 pc.
767559	○ Zolid Gen-X A3.5 98x18 F	h = 18mm	1 pc.
767560	○ Zolid Gen-X A3.5 98x20 F	h = 20mm	1 pc.
767561	○ Zolid Gen-X A3.5 98x22 F	h = 22mm	1 pc.
767562	○ Zolid Gen-X A3.5 98x25 F	h = 25mm	1 pc.
767563	○ Zolid Gen-X A4 98x12 F	h = 12mm	1 pc.
767564	○ Zolid Gen-X A4 98x14 F	h = 14mm	1 pc.
767565	○ Zolid Gen-X A4 98x16 F	h = 16mm	1 pc.
767566	○ Zolid Gen-X A4 98x18 F	h = 18mm	1 pc.
767567	○ Zolid Gen-X A4 98x20 F	h = 20mm	1 pc.
767568	○ Zolid Gen-X A4 98x22 F	h = 22mm	1 pc.
767569	○ Zolid Gen-X A4 98x25 F	h = 25mm	1 pc.

767570	○ Zolid Gen-X B1 98x12 F	h = 12mm	1 pc.
767571	○ Zolid Gen-X B1 98x14 F	h = 14mm	1 pc.
767572	○ Zolid Gen-X B1 98x16 F	h = 16mm	1 pc.
767573	○ Zolid Gen-X B1 98x18 F	h = 18mm	1 pc.
767574	○ Zolid Gen-X B1 98x20 F	h = 20mm	1 pc.
767575	○ Zolid Gen-X B1 98x22 F	h = 22mm	1 pc.
767576	○ Zolid Gen-X B1 98x25 F	h = 25mm	1 pc.
767577	○ Zolid Gen-X B2 98x12 F	h = 12mm	1 pc.
767578	○ Zolid Gen-X B2 98x14 F	h = 14mm	1 pc.
767579	○ Zolid Gen-X B2 98x16 F	h = 16mm	1 pc.
767580	○ Zolid Gen-X B2 98x18 F	h = 18mm	1 pc.
767581	○ Zolid Gen-X B2 98x20 F	h = 20mm	1 pc.
767582	○ Zolid Gen-X B2 98x22 F	h = 22mm	1 pc.
767583	○ Zolid Gen-X B2 98x25 F	h = 25mm	1 pc.
767584	○ Zolid Gen-X B3 98x14 F	h = 14mm	1 pc.
767585	○ Zolid Gen-X B3 98x16 F	h = 16mm	1 pc.
767586	○ Zolid Gen-X B3 98x20 F	h = 20mm	1 pc.
767587	○ Zolid Gen-X B4 98x14 F	h = 14mm	1 pc.
767588	○ Zolid Gen-X B4 98x16 F	h = 16mm	1 pc.
767589	○ Zolid Gen-X B4 98x20 F	h = 20mm	1 pc.
767590	○ Zolid Gen-X C1 98x14 F	h = 14mm	1 pc.
767591	○ Zolid Gen-X C1 98x16 F	h = 16mm	1 pc.
767592	○ Zolid Gen-X C1 98x20 F	h = 20mm	1 pc.
767593	○ Zolid Gen-X C2 98x12 F	h = 12mm	1 pc.
767594	○ Zolid Gen-X C2 98x14 F	h = 14mm	1 pc.
767595	○ Zolid Gen-X C2 98x16 F	h = 16mm	1 pc.
767596	○ Zolid Gen-X C2 98x18 F	h = 18mm	1 pc.
767597	○ Zolid Gen-X C2 98x20 F	h = 20mm	1 pc.
767598	○ Zolid Gen-X C2 98x22 F	h = 22mm	1 pc.
767599	○ Zolid Gen-X C2 98x25 F	h = 25mm	1 pc.
767600	○ Zolid Gen-X C3 98x14 F	h = 14mm	1 pc.
767601	○ Zolid Gen-X C3 98x16 F	h = 16mm	1 pc.
767602	○ Zolid Gen-X C3 98x20 F	h = 20mm	1 pc.
767603	○ Zolid Gen-X C4 98x14 F	h = 14mm	1 pc.
767604	○ Zolid Gen-X C4 98x16 F	h = 16mm	1 pc.
767605	○ Zolid Gen-X C4 98x20 F	h = 20mm	1 pc.
767606	○ Zolid Gen-X D2 98x12 F	h = 12mm	1 pc.
767607	○ Zolid Gen-X D2 98x14 F	h = 14mm	1 pc.
767608	○ Zolid Gen-X D2 98x16 F	h = 16mm	1 pc.
767609	○ Zolid Gen-X D2 98x18 F	h = 18mm	1 pc.
767610	○ Zolid Gen-X D2 98x20 F	h = 20mm	1 pc.
767611	○ Zolid Gen-X D2 98x22 F	h = 22mm	1 pc.
767612	○ Zolid Gen-X D2 98x25 F	h = 25mm	1 pc.
767613	○ Zolid Gen-X D3 98x14 F	h = 14mm	1 pc.
767614	○ Zolid Gen-X D3 98x16 F	h = 16mm	1 pc.
767615	○ Zolid Gen-X D3 98x20 F	h = 20mm	1 pc.
767616	○ Zolid Gen-X D4 98x14 F	h = 14mm	1 pc.
767617	○ Zolid Gen-X D4 98x16 F	h = 16mm	1 pc.
767618	○ Zolid Gen-X D4 98x20 F	h = 20mm	1 pc.





Ceramill Zolid HT+ Preshades

Preshaded SHT zirconia blanks

766032	○	Ceramill Zolid HT+ PS BL 71x14	h=14 mm	1 pc.
766033	○	Ceramill Zolid HT+ PS BL 71x16	h=16 mm	1 pc.
766035	○	Ceramill Zolid HT+ PS BL 71x20	h=20 mm	1 pc.
766039	○	Ceramill Zolid HT+ PS A1 71x14	h=14 mm	1 pc.
766040	○	Ceramill Zolid HT+ PS A1 71x16	h=16 mm	1 pc.
766042	○	Ceramill Zolid HT+ PS A1 71x20	h=20 mm	1 pc.
766046	○	Ceramill Zolid HT+ PS A2 71x14	h=14 mm	1 pc.
766047	○	Ceramill Zolid HT+ PS A2 71x16	h=16 mm	1 pc.
766049	○	Ceramill Zolid HT+ PS A2 71x20	h=20 mm	1 pc.
766053	○	Ceramill Zolid HT+ PS A3 71x14	h=14 mm	1 pc.
766054	○	Ceramill Zolid HT+ PS A3 71x16	h=16 mm	1 pc.
766056	○	Ceramill Zolid HT+ PS A3 71x20	h=20 mm	1 pc.
766060	○	Ceramill Zolid HT+ PS A3.5 71x14	h=14 mm	1 pc.
766061	○	Ceramill Zolid HT+ PS A3.5 71x16	h=16 mm	1 pc.
766063	○	Ceramill Zolid HT+ PS A3.5 71x20	h=20 mm	1 pc.
766067	○	Ceramill Zolid HT+ PS A4 71x14	h=14 mm	1 pc.
766068	○	Ceramill Zolid HT+ PS A4 71x16	h=16 mm	1 pc.
766070	○	Ceramill Zolid HT+ PS A4 71x20	h=20 mm	1 pc.
766074	○	Ceramill Zolid HT+ PS B1 71x14	h=14 mm	1 pc.
766075	○	Ceramill Zolid HT+ PS B1 71x16	h=16 mm	1 pc.
766077	○	Ceramill Zolid HT+ PS B1 71x20	h=20 mm	1 pc.
766081	○	Ceramill Zolid HT+ PS B2 71x14	h=14 mm	1 pc.
766082	○	Ceramill Zolid HT+ PS B2 71x16	h=16 mm	1 pc.
766084	○	Ceramill Zolid HT+ PS B2 71x20	h=20 mm	1 pc.
766088	○	Ceramill Zolid HT+ PS B3 71x14	h=14 mm	1 pc.
766089	○	Ceramill Zolid HT+ PS B3 71x16	h=16 mm	1 pc.
766091	○	Ceramill Zolid HT+ PS B3 71x20	h=20 mm	1 pc.
766095	○	Ceramill Zolid HT+ PS B4 71x14	h=14 mm	1 pc.
766096	○	Ceramill Zolid HT+ PS B4 71x16	h=16 mm	1 pc.
766098	○	Ceramill Zolid HT+ PS B4 71x20	h=20 mm	1 pc.
766102	○	Ceramill Zolid HT+ PS C1 71x14	h=14 mm	1 pc.
766103	○	Ceramill Zolid HT+ PS C1 71x16	h=16 mm	1 pc.
766105	○	Ceramill Zolid HT+ PS C1 71x20	h=20 mm	1 pc.
766109	○	Ceramill Zolid HT+ PS C2 71x14	h=14 mm	1 pc.
766110	○	Ceramill Zolid HT+ PS C2 71x16	h=16 mm	1 pc.
766112	○	Ceramill Zolid HT+ PS C2 71x20	h=20 mm	1 pc.
766116	○	Ceramill Zolid HT+ PS C3 71x14	h=14 mm	1 pc.
766117	○	Ceramill Zolid HT+ PS C3 71x16	h=16 mm	1 pc.
766119	○	Ceramill Zolid HT+ PS C3 71x20	h=20 mm	1 pc.
766123	○	Ceramill Zolid HT+ PS C4 71x14	h=14 mm	1 pc.
766124	○	Ceramill Zolid HT+ PS C4 71x16	h=16 mm	1 pc.
766126	○	Ceramill Zolid HT+ PS C4 71x20	h=20 mm	1 pc.
766130	○	Ceramill Zolid HT+ PS D2 71x14	h=14 mm	1 pc.
766131	○	Ceramill Zolid HT+ PS D2 71x16	h=16 mm	1 pc.
766133	○	Ceramill Zolid HT+ PS D2 71x20	h=20 mm	1 pc.
766137	○	Ceramill Zolid HT+ PS D3 71x14	h=14 mm	1 pc.
766138	○	Ceramill Zolid HT+ PS D3 71x16	h=16 mm	1 pc.
766140	○	Ceramill Zolid HT+ PS D3 71x20	h=20 mm	1 pc.
766144	○	Ceramill Zolid HT+ PS D4 71x14	h=14 mm	1 pc.
766145	○	Ceramill Zolid HT+ PS D4 71x16	h=16 mm	1 pc.
766147	○	Ceramill Zolid HT+ PS D4 71x20	h=20 mm	1 pc.

767672	○	Ceramill Zolid HT+ PS BL 98x14 F	h=14 mm	1 pc.
767673	○	Ceramill Zolid HT+ PS BL 98x16 F	h=16 mm	1 pc.
767674	○	Ceramill Zolid HT+ PS BL 98x20 F	h=20 mm	1 pc.
767676	○	Ceramill Zolid HT+ PS A1 98x14 F	h=14 mm	1 pc.
767677	○	Ceramill Zolid HT+ PS A1 98x16 F	h=16 mm	1 pc.
767679	○	Ceramill Zolid HT+ PS A1 98x20 F	h=20 mm	1 pc.
767681	○	Ceramill Zolid HT+ PS A2 98x14 F	h=14 mm	1 pc.
767682	○	Ceramill Zolid HT+ PS A2 98x16 F	h=16 mm	1 pc.
767684	○	Ceramill Zolid HT+ PS A2 98x20 F	h=20 mm	1 pc.
767686	○	Ceramill Zolid HT+ PS A3 98x14 F	h=14 mm	1 pc.
767687	○	Ceramill Zolid HT+ PS A3 98x16 F	h=16 mm	1 pc.
767689	○	Ceramill Zolid HT+ PS A3 98x20 F	h=20 mm	1 pc.
767691	○	Ceramill Zolid HT+ PS A3.5 98x14 F	h=14 mm	1 pc.
767692	○	Ceramill Zolid HT+ PS A3.5 98x16 F	h=16 mm	1 pc.
767694	○	Ceramill Zolid HT+ PS A3.5 98x20 F	h=20 mm	1 pc.
767695	○	Ceramill Zolid HT+ PS A4 98x14 F	h=14 mm	1 pc.
767696	○	Ceramill Zolid HT+ PS A4 98x16 F	h=16 mm	1 pc.
767697	○	Ceramill Zolid HT+ PS A4 98x20 F	h=20 mm	1 pc.
767699	○	Ceramill Zolid HT+ PS B1 98x14 F	h=14 mm	1 pc.
767700	○	Ceramill Zolid HT+ PS B1 98x16 F	h=16 mm	1 pc.
767702	○	Ceramill Zolid HT+ PS B1 98x20 F	h=20 mm	1 pc.
767704	○	Ceramill Zolid HT+ PS B2 98x14 F	h=14 mm	1 pc.
767705	○	Ceramill Zolid HT+ PS B2 98x16 F	h=16 mm	1 pc.
767707	○	Ceramill Zolid HT+ PS B2 98x20 F	h=20 mm	1 pc.
767708	○	Ceramill Zolid HT+ PS B3 98x14 F	h=14 mm	1 pc.
767709	○	Ceramill Zolid HT+ PS B3 98x16 F	h=16 mm	1 pc.
767710	○	Ceramill Zolid HT+ PS B3 98x20 F	h=20 mm	1 pc.
767711	○	Ceramill Zolid HT+ PS B4 98x14 F	h=14 mm	1 pc.
767712	○	Ceramill Zolid HT+ PS B4 98x16 F	h=16 mm	1 pc.
767713	○	Ceramill Zolid HT+ PS B4 98x20 F	h=20 mm	1 pc.
767714	○	Ceramill Zolid HT+ PS C1 98x14 F	h=14 mm	1 pc.
767715	○	Ceramill Zolid HT+ PS C1 98x16 F	h=16 mm	1 pc.
767716	○	Ceramill Zolid HT+ PS C1 98x20 F	h=20 mm	1 pc.
767718	○	Ceramill Zolid HT+ PS C2 98x14 F	h=14 mm	1 pc.
767719	○	Ceramill Zolid HT+ PS C2 98x16 F	h=16 mm	1 pc.
767721	○	Ceramill Zolid HT+ PS C2 98x20 F	h=20 mm	1 pc.
767722	○	Ceramill Zolid HT+ PS C3 98x14 F	h=14 mm	1 pc.
767723	○	Ceramill Zolid HT+ PS C3 98x16 F	h=16 mm	1 pc.
767724	○	Ceramill Zolid HT+ PS C3 98x20 F	h=20 mm	1 pc.
767725	○	Ceramill Zolid HT+ PS C4 98x14 F	h=14 mm	1 pc.
767726	○	Ceramill Zolid HT+ PS C4 98x16 F	h=16 mm	1 pc.
767727	○	Ceramill Zolid HT+ PS C4 98x20 F	h=20 mm	1 pc.
767729	○	Ceramill Zolid HT+ PS D2 98x14 F	h=14 mm	1 pc.
767730	○	Ceramill Zolid HT+ PS D2 98x16 F	h=16 mm	1 pc.
767732	○	Ceramill Zolid HT+ PS D2 98x20 F	h=20 mm	1 pc.
767733	○	Ceramill Zolid HT+ PS D3 98x14 F	h=14 mm	1 pc.
767734	○	Ceramill Zolid HT+ PS D3 98x16 F	h=16 mm	1 pc.
767735	○	Ceramill Zolid HT+ PS D3 98x20 F	h=20 mm	1 pc.
767736	○	Ceramill Zolid HT+ PS D4 98x14 F	h=14 mm	1 pc.
767737	○	Ceramill Zolid HT+ PS D4 98x16 F	h=16 mm	1 pc.
767738	○	Ceramill Zolid HT+ PS D4 98x20 F	h=20 mm	1 pc.



Ceramill Zolid HT+ White

HT zirconia blanks

766009	○	Ceramill Zolid HT+ White 71x10	h=10 mm	1 pc.
766010	○	Ceramill Zolid HT+ White 71x12	h=12 mm	1 pc.
766011	○	Ceramill Zolid HT+ White 71x14	h=14 mm	1 pc.
766012	○	Ceramill Zolid HT+ White 71x16	h=16 mm	1 pc.
766013	○	Ceramill Zolid HT+ White 71x18	h=18 mm	1 pc.
766014	○	Ceramill Zolid HT+ White 71x20	h=20 mm	1 pc.
766016	○	Ceramill Zolid HT+ White 71x25	h=25 mm	1 pc.

767664	○	Ceramill Zolid HT+ White 98x10 F	h=10 mm	1 pc.
767665	○	Ceramill Zolid HT+ White 98x12 F	h=12 mm	1 pc.
767666	○	Ceramill Zolid HT+ White 98x14 F	h=14 mm	1 pc.
767667	○	Ceramill Zolid HT+ White 98x16 F	h=16 mm	1 pc.
767668	○	Ceramill Zolid HT+ White 98x18 F	h=18 mm	1 pc.
767669	○	Ceramill Zolid HT+ White 98x20 F	h=20 mm	1 pc.
767670	○	Ceramill Zolid HT+ White 98x25 F	h=25 mm	1 pc.



Ceramill Zolid FX Multilayer

Stained, polychromatic SHT zirconia blanks

761733	○	Ceramill Zolid FX ML 0/A1 71 S	h=14 mm	1 pc.
761734	○	Ceramill Zolid FX ML 0/A1 71	h=16 mm	1 pc.
761735	○	Ceramill Zolid FX ML 0/A1 71 L	h=20 mm	1 pc.
761737	○	Ceramill Zolid FX ML A2/A3 71 S	h=14 mm	1 pc.
761738	○	Ceramill Zolid FX ML A2/A3 71	h=16 mm	1 pc.
761739	○	Ceramill Zolid FX ML A2/A3 71 L	h=20 mm	1 pc.
761741	○	Ceramill Zolid FX ML A3.5/A4 71 S	h=14 mm	1 pc.
761742	○	Ceramill Zolid FX ML A3.5/A4 71	h=16 mm	1 pc.
761743	○	Ceramill Zolid FX ML A3.5/A4 71 L	h=20 mm	1 pc.
761745	○	Ceramill Zolid FX ML 0/B1 71 S	h=14 mm	1 pc.
761746	○	Ceramill Zolid FX ML 0/B1 71	h=16 mm	1 pc.
761747	○	Ceramill Zolid FX ML 0/B1 71 L	h=20 mm	1 pc.
761749	○	Ceramill Zolid FX ML B2/B3 71 S	h=14 mm	1 pc.
761750	○	Ceramill Zolid FX ML B2/B3 71	h=16 mm	1 pc.
761751	○	Ceramill Zolid FX ML B2/B3 71 L	h=20 mm	1 pc.
761753	○	Ceramill Zolid FX ML B3/B4 71 S	h=14 mm	1 pc.
761754	○	Ceramill Zolid FX ML B3/B4 71	h=16 mm	1 pc.
761755	○	Ceramill Zolid FX ML B3/B4 71 L	h=20 mm	1 pc.
761757	○	Ceramill Zolid FX ML C1/C2 71 S	h=14 mm	1 pc.
761758	○	Ceramill Zolid FX ML C1/C2	h=16 mm	1 pc.
761759	○	Ceramill Zolid FX ML C1/C2 71 L	h=20 mm	1 pc.
761761	○	Ceramill Zolid FX ML C3/C4 71 S	h=14 mm	1 pc.
761762	○	Ceramill Zolid FX ML C3/C4	h=16 mm	1 pc.
761763	○	Ceramill Zolid FX ML C3/C4 71 L	h=20 mm	1 pc.
761765	○	Ceramill Zolid FX ML D2/D3 71 S	h=14 mm	1 pc.
761766	○	Ceramill Zolid FX ML D2/D3	h=16 mm	1 pc.
761767	○	Ceramill Zolid FX ML D2/D3 71 L	h=20 mm	1 pc.
761769	○	Ceramill Zolid FX ML D3/D4 71 S	h=14 mm	1 pc.
761770	○	Ceramill Zolid FX ML D3/D4	h=16 mm	1 pc.
761771	○	Ceramill Zolid FX ML D3/D4 71 L	h=20 mm	1 pc.

767633	○	Ceramill Zolid FX ML 0/A1 98x14 F	h=14 mm	1 pc.
767634	○	Ceramill Zolid FX ML 0/A1 98x16 F	h=16 mm	1 pc.
767635	○	Ceramill Zolid FX ML 0/A1 98x20 F	h=20 mm	1 pc.
767636	○	Ceramill Zolid FX ML A2/A3 98x14 F	h=14 mm	1 pc.
767637	○	Ceramill Zolid FX ML A2/A3 98x16 F	h=16 mm	1 pc.
767638	○	Ceramill Zolid FX ML A2/A3 98x20 F	h=20 mm	1 pc.
767639	○	Ceramill Zolid FX ML A3.5/A4 98x14 F	h=14 mm	1 pc.
767640	○	Ceramill Zolid FX ML A3.5/A4 98x16 F	h=16 mm	1 pc.
767641	○	Ceramill Zolid FX ML A3.5/A4 98x20 F	h=20 mm	1 pc.
767642	○	Ceramill Zolid FX ML 0/ B1 98x14 F	h=14 mm	1 pc.
767643	○	Ceramill Zolid FX ML 0/B1 98x16 F	h=16 mm	1 pc.
767644	○	Ceramill Zolid FX ML 0/B1 98x20 F	h=20 mm	1 pc.
767645	○	Ceramill Zolid FX ML B2/B3 98x14 F	h=14 mm	1 pc.
767646	○	Ceramill Zolid FX ML B2/B3 98x16 F	h=16 mm	1 pc.
767647	○	Ceramill Zolid FX ML B2/B3 98x20 F	h=20 mm	1 pc.
767648	○	Ceramill Zolid FX ML B3/B4 98x14 F	h=14 mm	1 pc.
767649	○	Ceramill Zolid FX ML B3/B4 98x16 F	h=16 mm	1 pc.
767650	○	Ceramill Zolid FX ML B3/B4 98x20 F	h=20 mm	1 pc.
767651	○	Ceramill Zolid FX ML C1/C2 98x14 F	h=14 mm	1 pc.
767652	○	Ceramill Zolid FX ML C1/C2 98x16 F	h=16 mm	1 pc.
767653	○	Ceramill Zolid FX ML C1/C2 98x20 F	h=20 mm	1 pc.
767654	○	Ceramill Zolid FX ML C3/C4 98x14 F	h=14 mm	1 pc.
767655	○	Ceramill Zolid FX ML C3/C4 98x16 F	h=16 mm	1 pc.
767656	○	Ceramill Zolid FX ML C3/C4 98x20 F	h=20 mm	1 pc.
767657	○	Ceramill Zolid FX ML D2/D3 98x14 F	h=14 mm	1 pc.
767658	○	Ceramill Zolid FX ML D2/D3 98x16 F	h=16 mm	1 pc.
767659	○	Ceramill Zolid FX ML D2/D3 98x20 F	h=20 mm	1 pc.
767660	○	Ceramill Zolid FX ML D3/D4 98x14 F	h=14 mm	1 pc.
767661	○	Ceramill Zolid FX ML D3/D4 98x16 F	h=16 mm	1 pc.
767662	○	Ceramill Zolid FX ML D3/D4 98x20 F	h=20 mm	1 pc.





Ceramik ZI White

LT zirconia blanks

760172	○ Ceramik ZI 71 XS	h = 12 mm	1 pc.	767619	○ Ceramik ZI 98x10 F	h = 10 mm	1 pc.
760173	○ Ceramik ZI 71 S	h = 14 mm	1 pc.	767620	○ Ceramik ZI 98x12 F	h = 12 mm	1 pc.
760174	○ Ceramik ZI 71	h = 16 mm	1 pc.	767621	○ Ceramik ZI 98x14 F	h = 14 mm	1 pc.
760176	○ Ceramik ZI 71 M	h = 18 mm	1 pc.	767622	○ Ceramik ZI 98x16 F	h = 16 mm	1 pc.
760184	○ Ceramik ZI 71 L	h = 20 mm	1 pc.	767623	○ Ceramik ZI 98x18 F	h = 18 mm	1 pc.
760175	○ Ceramik ZI 71 XL	h = 25 mm	1 pc.	767624	○ Ceramik ZI 98x20 F	h = 20 mm	1 pc.
				767625	○ Ceramik ZI 98x25 F	h = 25 mm	1 pc.



Ceramik Zolid FX Multilayer

Polychromatic, super-high translucent zirconia,

Block form universal mandrel for third-party systems

761854	📦 Ceramik Zolid FX ML 0/A1 C20 UN	20x19 mm	3 pcs.
761855	📦 Ceramik Zolid FX ML 0/A1 B40 UN	40x19 mm	3 pcs.
761857	📦 Ceramik Zolid FX ML A2/A3 C20 UN	20x19 mm	3 pcs.
761858	📦 Ceramik Zolid FX ML A2/A3 B40 UN	40x19 mm	3 pcs.
761860	📦 Ceramik Zolid FX ML A3.5/A4 C20 UN	20x19 mm	3 pcs.
761861	📦 Ceramik Zolid FX ML A3.5/A4 B40 UN	40x19 mm	3 pcs.
761863	📦 Ceramik Zolid FX ML 0/B1 C20 UN	20x19 mm	3 pcs.
761864	📦 Ceramik Zolid FX ML 0/B1 B40 UN	40x19 mm	3 pcs.
761866	📦 Ceramik Zolid FX ML B2/B3 C20 UN	20x19 mm	3 pcs.
761867	📦 Ceramik Zolid FX ML B2/B3 B40 UN	40x19 mm	3 pcs.
761869	📦 Ceramik Zolid FX ML B3/B4 C20 UN	20x19 mm	3 pcs.
761870	📦 Ceramik Zolid FX ML B3/B4 B40 UN	40x19 mm	3 pcs.
761872	📦 Ceramik Zolid FX ML C1/C2 C20 UN	20x19 mm	3 pcs.
761873	📦 Ceramik Zolid FX ML C1/C2 B40 UN	40x19 mm	3 pcs.
761875	📦 Ceramik Zolid FX ML C3/C4 C20 UN	20x19 mm	3 pcs.
761876	📦 Ceramik Zolid FX ML C3/C4 B40 UN	40x19 mm	3 pcs.
761878	📦 Ceramik Zolid FX ML D2/D3 C20 UN	20x19 mm	3 pcs.
761879	📦 Ceramik Zolid FX ML D2/D3 B40 UN	40x19 mm	3 pcs.
761881	📦 Ceramik Zolid FX ML D3/D4 C20 UN	20x19 mm	3 pcs.
761882	📦 Ceramik Zolid FX ML D3/D4 B40 UN	40x19 mm	3 pcs.

Product range may vary according to country-specific approval status.



Zolid DRS Multilayer

Polychromatic high translucent zirconia blanks

Block form universal mandrel

766490	📦 Zolid DRS BL1	C20 UN	20x19 mm	3 pcs.
766492	📦 Zolid DRS BL1	B40 UN	40x19 mm	3 pcs.
766500	📦 Zolid DRS BL3	C20 UN	20x19 mm	3 pcs.
766502	📦 Zolid DRS BL3	B40 UN	40x19 mm	3 pcs.
766505	📦 Zolid DRS A1	C20 UN	20x19 mm	3 pcs.
766507	📦 Zolid DRS A1	B40 UN	40x19 mm	3 pcs.
766510	📦 Zolid DRS A2	C20 UN	20x19 mm	3 pcs.
766512	📦 Zolid DRS A2	B40 UN	40x19 mm	3 pcs.
766515	📦 Zolid DRS A3	C20 UN	20x19 mm	3 pcs.
766517	📦 Zolid DRS A3	B40 UN	40x19 mm	3 pcs.
766520	📦 Zolid DRS A3.5	C20 UN	20x19 mm	3 pcs.
766522	📦 Zolid DRS A3.5	B40 UN	40x19 mm	3 pcs.
766525	📦 Zolid DRS A4	C20 UN	20x19 mm	3 pcs.
766527	📦 Zolid DRS A4	B40 UN	40x19 mm	3 pcs.
766530	📦 Zolid DRS B1	C20 UN	20x19 mm	3 pcs.
766532	📦 Zolid DRS B1	B40 UN	40x19 mm	3 pcs.
766535	📦 Zolid DRS B2	C20 UN	20x19 mm	3 pcs.
766537	📦 Zolid DRS B2	B40 UN	40x19 mm	3 pcs.
766540	📦 Zolid DRS B3	C20 UN	20x19 mm	3 pcs.
766542	📦 Zolid DRS B3	B40 UN	40x19 mm	3 pcs.
766545	📦 Zolid DRS B4	C20 UN	20x19 mm	3 pcs.
766547	📦 Zolid DRS B4	B40 UN	40x19 mm	3 pcs.
766550	📦 Zolid DRS C1	C20 UN	20x19 mm	3 pcs.
766552	📦 Zolid DRS C1	B40 UN	40x19 mm	3 pcs.
766555	📦 Zolid DRS C2	C20 UN	20x19 mm	3 pcs.
766557	📦 Zolid DRS C2	B40 UN	40x19 mm	3 pcs.
766560	📦 Zolid DRS C3	C20 UN	20x19 mm	3 pcs.
766562	📦 Zolid DRS C3	B40 UN	40x19 mm	3 pcs.
766565	📦 Zolid DRS C4	C20 UN	20x19 mm	3 pcs.
766567	📦 Zolid DRS C4	B40 UN	40x19 mm	3 pcs.
766570	📦 Zolid DRS D2	C20 UN	20x19 mm	3 pcs.
766572	📦 Zolid DRS D2	B40 UN	40x19 mm	3 pcs.
766575	📦 Zolid DRS D3	C20 UN	20x19 mm	3 pcs.
766577	📦 Zolid DRS D3	B40 UN	40x19 mm	3 pcs.
766580	📦 Zolid DRS D4	C20 UN	20x19 mm	3 pcs.
766582	📦 Zolid DRS D4	B40 UN	40x19 mm	3 pcs.

Product range may vary according to country-specific approval status.

Mandrel Ivoclar

766490	📦 Zolid DRS BL1	C20 DR	20x19 mm	3 pcs.
766492	📦 Zolid DRS BL1	B40 DR	40x19 mm	3 pcs.
766500	📦 Zolid DRS BL3	C20 DR	20x19 mm	3 pcs.
766502	📦 Zolid DRS BL3	B40 DR	40x19 mm	3 pcs.
766505	📦 Zolid DRS A1	C20 DR	20x19 mm	3 pcs.
766507	📦 Zolid DRS A1	B40 DR	40x19 mm	3 pcs.
766510	📦 Zolid DRS A2	C20 DR	20x19 mm	3 pcs.
766512	📦 Zolid DRS A2	B40 DR	40x19 mm	3 pcs.
766515	📦 Zolid DRS A3	C20 DR	20x19 mm	3 pcs.
766517	📦 Zolid DRS A3	B40 DR	40x19 mm	3 pcs.
766520	📦 Zolid DRS A3.5	C20 DR	20x19 mm	3 pcs.
766522	📦 Zolid DRS A3.5	B40 DR	40x19 mm	3 pcs.
766525	📦 Zolid DRS A4	C20 DR	20x19 mm	3 pcs.
766527	📦 Zolid DRS A4	B40 DR	40x19 mm	3 pcs.
766530	📦 Zolid DRS B1	C20 DR	20x19 mm	3 pcs.
766532	📦 Zolid DRS B1	B40 DR	40x19 mm	3 pcs.
766535	📦 Zolid DRS B2	C20 DR	20x19 mm	3 pcs.
766537	📦 Zolid DRS B2	B40 DR	40x19 mm	3 pcs.
766540	📦 Zolid DRS B3	C20 DR	20x19 mm	3 pcs.
766542	📦 Zolid DRS B3	B40 DR	40x19 mm	3 pcs.
766545	📦 Zolid DRS B4	C20 DR	20x19 mm	3 pcs.
766547	📦 Zolid DRS B4	B40 DR	40x19 mm	3 pcs.
766550	📦 Zolid DRS C1	C20 DR	20x19 mm	3 pcs.
766552	📦 Zolid DRS C1	B40 DR	40x19 mm	3 pcs.
766555	📦 Zolid DRS C2	C20 DR	20x19 mm	3 pcs.
766557	📦 Zolid DRS C2	B40 DR	40x19 mm	3 pcs.
766560	📦 Zolid DRS C3	C20 DR	20x19 mm	3 pcs.
766562	📦 Zolid DRS C3	B40 DR	40x19 mm	3 pcs.
766565	📦 Zolid DRS C4	C20 DR	20x19 mm	3 pcs.
766567	📦 Zolid DRS C4	B40 DR	40x19 mm	3 pcs.
766570	📦 Zolid DRS D2	C20 DR	20x19 mm	3 pcs.
766572	📦 Zolid DRS D2	B40 DR	40x19 mm	3 pcs.
766575	📦 Zolid DRS D3	C20 DR	20x19 mm	3 pcs.
766577	📦 Zolid DRS D3	B40 DR	40x19 mm	3 pcs.
766580	📦 Zolid DRS D4	C20 DR	20x19 mm	3 pcs.
766582	📦 Zolid DRS D4	B40 DR	40x19 mm	3 pcs.



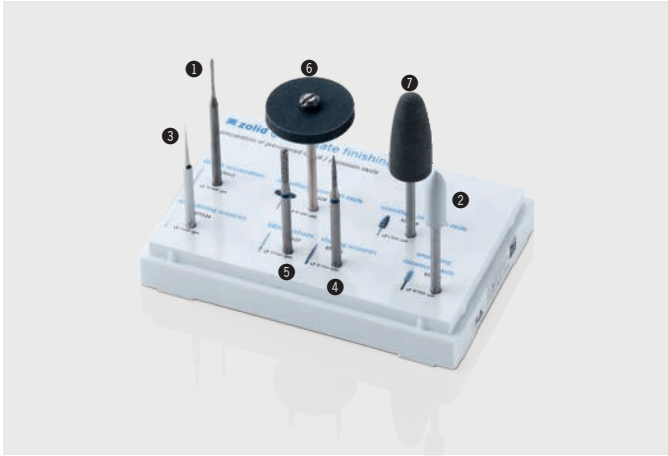

Zolid Green-State Finishing Kit		
Rotary instruments for dental technicians for preparing sintering metal or zirconia in the pre-sintered state		
875520	Zolid Green-State Finishing Kit	
Scope of delivery:		
875521	➊ Separating cutter for removing from the blank	1 pc.
875523	➋ Universal polisher for smoothing the surface	5 pcs.
875524	➌ Fissure cutter squared for creating fissures	2 pcs.
875526	➍ Diamond flame for reworking fissures	5 pcs.
875527	➎ Diamond parallel for creating labial texture	5 pcs.
875528	➏ Polishing disc without mandrel for thinning out the crown margin	10 pcs.
875529	➐ Polisher grenade for grinding of connectors	5 pcs.

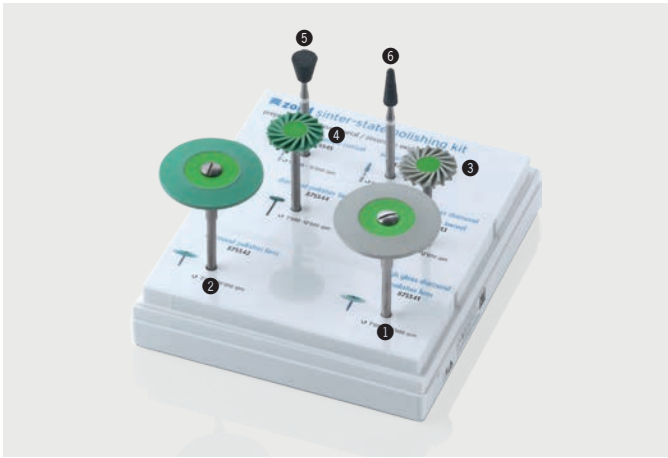

Zolid Sinter-State Polishing Kit – Lab Kit		
Zircon oxide-polishing set for the dental technician		
875540	Zolid Sinter-State Polishing Kit – Lab Kit	
Scope of delivery:		
875541	➊ High gloss diamond polisher, lens	1 pc.
875542	➋ Diamond polisher, lens	1 pc.
875543	➌ High gloss diamond polisher, lab swivel	2 pcs.
875544	➍ Diamond polisher lab swivel	2 pcs.
875545	➎ Abrasive inverted conical	2 pcs.
875546	➏ Abrasive conical	2 pcs.

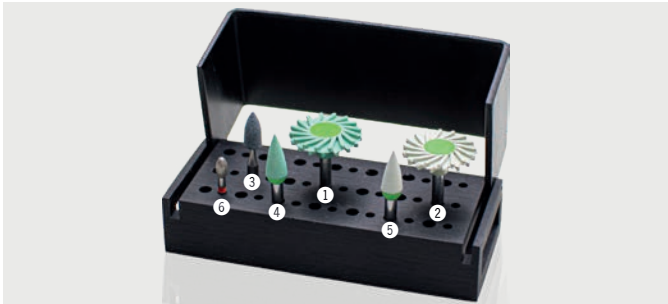

Zolid Polishing Dent-Kit		
Zircon oxide-polishing set for the dentist		
875557	Zolid Polishing Dent Kit update	
Scope of delivery:		
875551	➊ Smoothing and pre-polishing, swivel	2 pcs.
875552	➋ High gloss polishing, swivel	2 pcs.
875553	➌ Abrasive	2 pcs.
875554	➍ Gloss polishing, flame	2 pcs.
875555	➎ High gloss polishing, flame	2 pcs.
875556	➏ Diamond	1 pc.

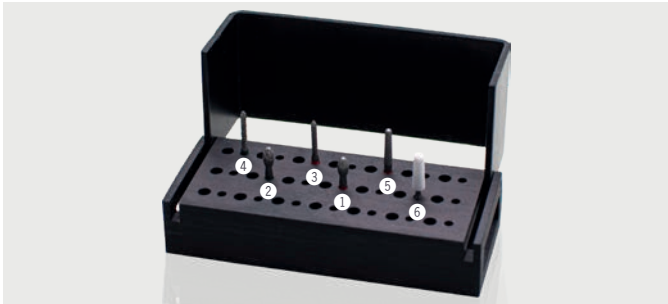

Zolid Preparation Dent-Kit		
Rotary instruments for dentists		
875530	Zolid Preparation Dent-Kit	
Scope of delivery:		
875531	① Diamond Egg Fine	5 pcs.
875532	② Diamond Egg Coarse	5 pcs.
875533	③ Diamond Torpedo Fine	5 pcs.
875534	④ Diamond Torpedo Coarse	5 pcs.
875535	⑤ Diamond Conical Fine	5 pcs.
875536	⑥ Abrasive Arkansas FG	5 pcs.



All-Bright Diamond Paste		
Polishing paste		
761938	All-Bright Diamond Paste 11 g	1 pc.



Liquid FX Set	
Colouring liquids for Zolid FX White	
761400	Liquid FX Set
Content: A2, A3, A3.5, B3, OR, GR, RO, VIO, Ceramill Dimmer Liquid Small, Ceramill Liquid Brush Size 1, Ceramill Liquid Brush Size 3, plastic tweezers, eight paint cans, timer	
Colouring liquids à 100 ml:	
761401	Liquid FX A1
761402	Liquid FX A2
761403	Liquid FX A3
761404	Liquid FX A3.5
761405	Liquid FX A4
761406	Liquid FX B1
761407	Liquid FX B2
761408	Liquid FX B3
761409	Liquid FX B4
761410	Liquid FX C1
761411	Liquid FX C2
761412	Liquid FX C3
761413	Liquid FX C4
761414	Liquid FX D2
761415	Liquid FX D3
761416	Liquid FX D4

Effect shades à 100 ml:	
761417	Liquid FX OR
761418	Liquid FX GR
761419	Liquid FX RO
761420	Liquid FX GIN
761421	Liquid FX VIO
761422	Liquid FX BL



Ceramill Liquid “new formula” Set	
Colouring liquids for Zolid HT+ White	
760469	Ceramill Liquid “new formula” Set
Content: A2, A3, A3.5, B3, OR, GR, RO, VIO, Ceramill Dimmer Liquid Small, Ceramill Liquid Brush Size 1, Ceramill Liquid Brush Size 3, plastic tweezers, eight paint cans, timer	
Colouring liquids à 100 ml	
760430	Ceramill Liquid A1
760432	Ceramill Liquid A2
760433	Ceramill Liquid A3
760434	Ceramill Liquid A3.5
760435	Ceramill Liquid A4
760436	Ceramill Liquid B1
760437	Ceramill Liquid B2
760438	Ceramill Liquid B3
760439	Ceramill Liquid B4
760440	Ceramill Liquid C1
760442	Ceramill Liquid C2
760443	Ceramill Liquid C3
760444	Ceramill Liquid C4
760445	Ceramill Liquid D2
760446	Ceramill Liquid D3
760447	Ceramill Liquid D4

Effect shades à 50 ml	
760485	Ceramill Liquid RO new formula
760486	Ceramill Liquid GIN new formula
760487	Ceramill Liquid VIO new formula
760488	Ceramill Liquid OR new formula
760489	Ceramill Liquid GR new formula

Product range may vary according to country-specific approval status.



Ceramill Liquid CL

Colouring liquids for ZI White

Colouring liquids à 100ml:

760471	Ceramill Liquid CL1
760472	Ceramill Liquid CL2
760473	Ceramill Liquid CL3
760474	Ceramill Liquid CL4

Effect shades à 100 ml:

760476	Ceramill Liquid CL OR
760477	Ceramill Liquid CL GR



Fasthetix Liquid Starter Essential

Staining solutions suitable for the fast staining technique for Zolid FX White, Zolid HT+ White and ZI White

761397	Fasthetix Liquid Starter Essential
--------	------------------------------------

Contents: A1, A2, A3, A3.5, B1, B2, C2, D3, Ceramill Dimmer Liquid Small, Ceramill Liquid Eye blue, Ceramill Liquid Brush Size 1, Ceramill Liquid Brush Size 3, plastic forceps, timer



Accessories Ceramill Liquid

760449	Ceramill Dimmer Liquid Refill (thinner)	1 pc.
760450	Ceramill Liquid staining tin	10 pcs.
760480	Ceramill Liquid Eye complete set	4x25 ml
760478	Ceramill Liquid Brush Size 1	4 pcs.
760479	Ceramill Liquid Brush Size 3	4 pcs.



Zirconia Stain

761939	Zirconia Stain 3 in 1 Brush Kit (3-part) Brush for applying the Zolid liquids	1 pc.
--------	--	-------

Contents: Zirconia Stain Brush Size 1 (1 pc.), Zirconia Stain Brush Size 2 (1 pc.), Zirconia Stain Brush Size 3 (1 pc.)



Ceramill Stain & Glaze Kit

Stains and glaze porcelains for customisation of zirconium oxide

760349	Ceramill Stain & Glaze Kit update, 19 pieces
--------	--

Scope of delivery:

760351	Ceramill Stain yellow	4g
760352	Ceramill Stain orange	4g
760353	Ceramill Stain blue	4g
760354	Ceramill Stain grey	4g
760355	Ceramill Stain white	4g
760369	Ceramill Stain violett	4g
760363	Ceramill Stain red	4g
760364	Ceramill Stain gingiva	4g
760365	Ceramill Stain brown	4g
760366	Ceramill Stain eggshell	4g
760367	Ceramill Stain bleach	4g
760368	Ceramill Stain dark brown	4g
760356	Ceramill Stain A	4g
760357	Ceramill Stain B	4g
760358	Ceramill Stain C	4g
760359	Ceramill Stain D	4g
760360	Ceramill Glaze (glaze porcelain)	4g
760361	Ceramill Stain & Glaze Working Liquid Liquid for mixing the stain and glaze powders 25 ml	25ml
760362	Ceramill Stain & Glaze Reflow Liquid Liquid for restoring the initial consistency	8ml

760038	Ceramill Stain & Glaze Essential Kit, 12 pieces
--------	---

Scope of delivery:

760351	Ceramill Stain yellow	4g
760353	Ceramill Stain blue	4g
760354	Ceramill Stain grey	4g
760369	Ceramill Stain violett	4g
760366	Ceramill Stain eggshell	4g
760356	Ceramill Stain A	4g
760357	Ceramill Stain B	4g
760358	Ceramill Stain C	4g
760359	Ceramill Stain D	4g
760361	Ceramill Stain & Glaze Working Liquid Liquid for mixing the stain and glaze powders 25 ml	25ml
760362	Ceramill Stain & Glaze Reflow Liquid	8ml



Set



Tip

Optimum Brush Line - ceramic brushes

Brush with lightweight, ergonomic aluminum handle with innovative spring activation system in the brush tip for the perfect design

761895	Optimum Spring Master Kit, Size 6 (4-part)	1 pc.
--------	--	-------

Content: 761897 Optimum Spring Ceramic Brush, Size 6 (1 pc.); 761899 Optimum Ceramic Brush, Stain (1 pc.); 761900 Optimum Ceramic Brush, Opaque (1 pc.); 761901 Optimum Ceramic Brush, Contour (1 pc.)

761896	Optimum Spring Ceramic Brush, Size 4	1 pc.
761897	➊ Optimum Spring Ceramic Brush, Size 6	1 pc.
761898	Optimum Spring Ceramic Brush, Size 8	1 pc.
761899	➋ Optimum Ceramic Brush, Stain	1 pc.
761900	➌ Optimum Ceramic Brush, Opaque	1 pc.
761901	➍ Optimum Ceramic Brush, Contour	1 pc.
761902	➎ Optimum Replacement Brush Tip, Size 4	1 pc.
761903	➏ Optimum Replacement Brush Tip, Size 6	1 pc.
761904	➐ Optimum Replacement Brush Tip, Size 8	1 pc.
761905	➑ Optimum Replacement Brush Tip, Contour	1 pc.
761906	➒ Optimum Replacement Brush Tip, Stain	1 pc.
761907	➓ Optimum Replacement Brush Tip, Opaque	1 pc.





Revolution Brush Line		
Brush with lightweight, ergonomic aluminum handle		
761911	Revolution Master Kit, Size 6 (4-part)	1 pc.
Content: 761913 Revolution Ceramic Brush, Size 6 (1 pc.); 761915 Revolution Ceramic Brush, Stain (1 pc.); 761916 Revolution Ceramic Brush, Glaze (1 pc.); 761917 Revolution Ceramic Brush, Contour (1 pc.)		
761912	Revolution Ceramic Brush, Size 4	1 pc.
761913	➊ Revolution Ceramic Brush, Size 6	1 pc.
761914	Revolution Ceramic Brush, Size 8	1 pc.
761915	➋ Revolution Ceramic Brush, Stain	1 pc.
761916	➌ Revolution Ceramic Brush, Glaze	1 pc.
761917	➍ Revolution Ceramic Brush, Contour	1 pc.
761918	➎ Revolution Replacement Brush Tip, Size 4	1 pc.
761919	➏ Revolution Replacement Brush Tip, Size 6	1 pc.
761920	➐ Revolution Replacement Brush Tip, Size 8	1 pc.
761921	➑ Revolution Replacement Brush Tip, Contour	1 pc.
761922	➒ Revolution Replacement Brush Tip, Stain	1 pc.
761923	➓ Revolution Replacement Brush Tip, Glaze	1 pc.

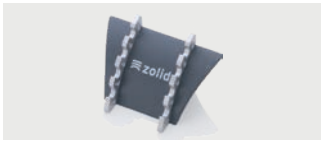

Instrument Bench Stand		
For storing brushes		
761930	Instrument Bench Stand	1 pc.



CAD Artistry Mixing Palette – ceramic mixing palette		
Palette for mixing ceramic materials		
761927	CAD Artistry Mixing Palette	1 pc.
761935	Nylon Sheet for CAD Artistry Palette	1 pc.
761940	Absorbent Strips CAD Artistry Palette	2 pcs.



Peg Fix		
Firing paste made of PCW fibers is suitable for firing ceramic and metallic restorations		
761928	Peg Fix 12cc Box	3 pcs.



Texture Eyes		
Copper paste for the visualization of morphology and surface texture		
761929	Texture Eyes 10ml	1 pc.



Crown Holder Complete Kit		
Products for safe processing of zirconium oxide		
761931	Crown Holder Complete Kit	1 pc.
761932	White Gum Material	1 pc.
761941	Black Gum Material	1 pc.



Honeycomb Stand and Ceramic Pins		
Products for safe processing during the firing process		
761934	Honeycomb Stand inkl. 10 Ceramic Pins	1 pc.
761936	Ceramic Pins	10 pcs.
761937	Alumina Pins (ideal for implant work, due to special shape)	4 pcs.



Ceramomix Zirconia Spatula		
Ceramic spatula made of zirconia for optimal and contamination-free mixing of ceramic materials.		
761933	Ceramomix Zirconia Spatula	1 pcs.

Product range may vary according to country-specific approval status.



Ceramill Sintron				
CoCr blanks				
761101R	○ Ceramill Sintron 71 XXS	h = 10 mm	1 pc.	
761102R	○ Ceramill Sintron 71 XS	h = 12 mm	1 pc.	
761103R	○ Ceramill Sintron 71 S	h = 14 mm	1 pc.	
761104R	○ Ceramill Sintron 71	h = 16 mm	1 pc.	
761105R	○ Ceramill Sintron 71 M	h = 18 mm	1 pc.	
761106R	○ Ceramill Sintron 71 L	h = 20 mm	1 pc.	
761107R	○ Ceramill Sintron 71 XL	h = 25 mm	1 pc.	

767517	○ Ceramill Sintron 98x10 F	h = 10 mm	1 pc.
767518	○ Ceramill Sintron 98x12 F	h = 12 mm	1 pc.
767519	○ Ceramill Sintron 98x14 F	h = 14 mm	1 pc.
767520	○ Ceramill Sintron 98x16 F	h = 16 mm	1 pc.
767521	○ Ceramill Sintron 98x18 F	h = 18 mm	1 pc.
767522	○ Ceramill Sintron 98x20 F	h = 20 mm	1 pc.
767523	○ Ceramill Sintron 98x25 F	h = 25 mm	1 pc.



Ceramill CoCr, Mogucera C Disc			
CoCr blanks			
138110	○ MoguCera C Disc 10 mm	h = 10 mm	1 pc.
138112	○ MoguCera C Disc 12 mm	h = 12 mm	1 pc.
138113	○ MoguCera C Disc 13.5 mm	h = 13.5 mm	1 pc.
138116	○ MoguCera C Disc 16 mm	h = 16 mm	1 pc.



Ceramill Ti, Starbond Ti5 Disc			
Titan blanks			
136510	○ Starbond Ti5 Disc 10 mm	h = 10 mm	1 pc.
136512	○ Starbond Ti5 Disc 12 mm	h = 12 mm	1 pc.
136513	○ Starbond Ti5 Disc 13.5 mm	h = 13.5 mm	1 pc.
136516	○ Starbond Ti5 Disc 16 mm	h = 16 mm	1 pc.

Product range may vary according to country-specific approval status.





Ceramill A-Temp



Ceramill A-Temp

Ceramill A-Temp

Stained PMMA

761330	○	Ceramill A-Temp A1	71x14	h = 14 mm	1 pc.
761331	○	Ceramill A-Temp A1	71x16	h = 16 mm	1 pc.
761332	○	Ceramill A-Temp A1	71x20	h = 20 mm	1 pc.
761333	○	Ceramill A-Temp A2	71x14	h = 14 mm	1 pc.
761334	○	Ceramill A-Temp A2	71x16	h = 16 mm	1 pc.
761335	○	Ceramill A-Temp A2	71x20	h = 20 mm	1 pc.
761336	○	Ceramill A-Temp A3	71x14	h = 14 mm	1 pc.
761337	○	Ceramill A-Temp A3	71x16	h = 16 mm	1 pc.
761338	○	Ceramill A-Temp A3	71x20	h = 20 mm	1 pc.
761339	○	Ceramill A-Temp A3.5	71x14	h = 14 mm	1 pc.
761340	○	Ceramill A-Temp A3.5	71x16	h = 16 mm	1 pc.
761341	○	Ceramill A-Temp A3.5	71x20	h = 20 mm	1 pc.
761342	○	Ceramill A-Temp B2	71x14	h = 14 mm	1 pc.
761343	○	Ceramill A-Temp B2	71x16	h = 16 mm	1 pc.
761344	○	Ceramill A-Temp B2	71x20	h = 20 mm	1 pc.
761345	○	Ceramill A-Temp C2	71x14	h = 14 mm	1 pc.
761346	○	Ceramill A-Temp C2	71x16	h = 16 mm	1 pc.
761347	○	Ceramill A-Temp C2	71x20	h = 20 mm	1 pc.



Ceramill A-Temp Multilayer



Ceramill A-Temp Multilayer

Ceramill A-Temp Multilayer

Stained PMMA with shade gradient

761040	○	Ceramill A-Temp ML 0/A1	71x14	h = 14 mm	1 pc.
761041	○	Ceramill A-Temp ML 0/A1	71x16	h = 16 mm	1 pc.
761042	○	Ceramill A-Temp ML 0/A1	71x20	h = 20 mm	1 pc.
761043	○	Ceramill A-Temp ML A2/A3	71x14	h = 14 mm	1 pc.
761044	○	Ceramill A-Temp ML A2/A3	71x16	h = 16 mm	1 pc.
761045	○	Ceramill A-Temp ML A2/A3	71x20	h = 20 mm	1 pc.
761046	○	Ceramill A-Temp ML B2/B3	71x14	h = 14 mm	1 pc.
761047	○	Ceramill A-Temp ML B2/B3	71x16	h = 16 mm	1 pc.
761048	○	Ceramill A-Temp ML B2/B3	71x20	h = 20 mm	1 pc.
761049	○	Ceramill A-Temp ML C1/C2	71x14	h = 14 mm	1 pc.
761050	○	Ceramill A-Temp ML C1/C2	71x16	h = 16 mm	1 pc.
761051	○	Ceramill A-Temp ML C1/C2	71x20	h = 20 mm	1 pc.

761350	○	Ceramill A-Temp A1	98x14	h = 14 mm	1 pc.
761351	○	Ceramill A-Temp A1	98x16	h = 16 mm	1 pc.
761352	○	Ceramill A-Temp A1	98x20	h = 20 mm	1 pc.
761353	○	Ceramill A-Temp A2	98x14	h = 14 mm	1 pc.
761354	○	Ceramill A-Temp A2	98x16	h = 16 mm	1 pc.
761355	○	Ceramill A-Temp A2	98x20	h = 20 mm	1 pc.
761356	○	Ceramill A-Temp A3	98x14	h = 14 mm	1 pc.
761357	○	Ceramill A-Temp A3	98x16	h = 16 mm	1 pc.
761358	○	Ceramill A-Temp A3	98x20	h = 20 mm	1 pc.
761359	○	Ceramill A-Temp A3.5	98x14	h = 14 mm	1 pc.
761360	○	Ceramill A-Temp A3.5	98x16	h = 16 mm	1 pc.
761361	○	Ceramill A-Temp A3.5	98x20	h = 20 mm	1 pc.
761362	○	Ceramill A-Temp B2	98x14	h = 14 mm	1 pc.
761363	○	Ceramill A-Temp B2	98x16	h = 16 mm	1 pc.
761364	○	Ceramill A-Temp B2	98x20	h = 20 mm	1 pc.
761365	○	Ceramill A-Temp C2	98x14	h = 14 mm	1 pc.
761366	○	Ceramill A-Temp C2	98x16	h = 16 mm	1 pc.
761367	○	Ceramill A-Temp C2	98x20	h = 20 mm	1 pc.



Ceramill A-Temp, UN mandrel



Ceramill A-Temp, DR mandrel

Ceramill A-Temp

Stained PMMA

Block form universal mandrel for third-party systems

761248	📦	Ceramill A-Temp A1	B40 UN	40x19 mm	3 pcs.
761249	📦	Ceramill A-Temp A2	B40 UN	40x19 mm	3 pcs.
761250	📦	Ceramill A-Temp A3	B40 UN	40x19 mm	3 pcs.
761251	📦	Ceramill A-Temp A3.5	B40 UN	40x19 mm	3 pcs.
761252	📦	Ceramill A-Temp B2	B40 UN	40x19 mm	3 pcs.
761253	📦	Ceramill A-Temp C2	B40 UN	40x19 mm	3 pcs.
761259	📦	Ceramill A-Temp A1	B55 UN	55x19 mm	3 pcs.
761260	📦	Ceramill A-Temp A2	B55 UN	55x19 mm	3 pcs.
761261	📦	Ceramill A-Temp A3	B55 UN	55x19 mm	3 pcs.
761262	📦	Ceramill A-Temp A3.5	B55 UN	55x19 mm	3 pcs.
761263	📦	Ceramill A-Temp B2	B55 UN	55x19 mm	3 pcs.
761264	📦	Ceramill A-Temp C2	B55 UN	55x19 mm	3 pcs.



Ceramill A-Splint

Mandrel Ivoclar

768124	📦	Ceramill A-Temp A1	B40 DR	40x19 mm	3 pcs.
768125	📦	Ceramill A-Temp A2	B40 DR	40x19 mm	3 pcs.
768126	📦	Ceramill A-Temp A3	B40 DR	40x19 mm	3 pcs.
768127	📦	Ceramill A-Temp A3.5	B40 DR	40x19 mm	3 pcs.
768128	📦	Ceramill A-Temp B2	B40 DR	40x19 mm	3 pcs.
768129	📦	Ceramill A-Temp C2	B40 DR	40x19 mm	3 pcs.
768130	📦	Ceramill A-Temp A1	B55 DR	55x19 mm	3 pcs.
768131	📦	Ceramill A-Temp A2	B55 DR	55x19 mm	3 pcs.
768132	📦	Ceramill A-Temp A3	B55 DR	55x19 mm	3 pcs.
768133	📦	Ceramill A-Temp A3.5	B55 DR	55x19 mm	3 pcs.
768134	📦	Ceramill A-Temp B2	B55 DR	55x19 mm	3 pcs.
768135	📦	Ceramill A-Temp C2	B55 DR	55x19 mm	3 pcs.

Ceramill A-Splint

Splint acrylic, PMMA

761084	○	Ceramill A-Splint	98x14	h = 14 mm	1 pc.
761085	○	Ceramill A-Splint	98x16	h = 16 mm	1 pc.
761086	○	Ceramill A-Splint	98x20	h = 20 mm	1 pc.





Ceramill A-Cast



Ceramill A-Cast

Ceramill A-Cast

Transparent acrylic, PMMA

761070	○ Ceramill A-Cast 71x14	h = 14 mm	1 pc.
761071	○ Ceramill A-Cast 71x20	h = 20 mm	1 pc.
761075	○ Ceramill A-Cast 98x14	h = 14 mm	1 pc.
761076	○ Ceramill A-Cast 98x20	h = 20 mm	1 pc.



Ceramill Wax grey



Ceramill Wax grey

Ceramill Wax

Wax blank

760307	○ Ceramill Wax grey 71 XS	h = 13 mm	1 pc.
760302	○ Ceramill Wax grey 71 L	h = 20 mm	1 pc.
760315	○ Ceramill Wax white 71 XS	h = 13 mm	1 pc.
760313	○ Ceramill Wax white 71 L	h = 20 mm	1 pc.



Ceramill Wax white



Ceramill Wax white

760524	○ Ceramill Wax grey 98x14 N	h = 14 mm	1 pc.
760525	○ Ceramill Wax grey 98x20 N	h = 20 mm	1 pc.
760527	○ Ceramill Wax white 98x14 N	h = 14 mm	1 pc.
760528	○ Ceramill Wax white 98x20 N	h = 20 mm	1 pc.



Ceramill PEEK Natural



Ceramill PEEK Natural

Ceramill PEEK

Polyetheretherketone

760405	○ Ceramill PEEK Natural 71x13	h = 13 mm	1 pc.
760406	○ Ceramill PEEK Natural 71x20	h = 20 mm	1 pc.
760393	○ Ceramill PEEK White 71x13	h = 13 mm	1 pc.
760394	○ Ceramill PEEK White 71x20	h = 20 mm	1 pc.



Ceramill PEEK White



Ceramill PEEK White

760409	○ Ceramill PEEK Natural 98x12	h = 12 mm	1 pc.
760410	○ Ceramill PEEK Natural 98x20	h = 20 mm	1 pc.
760403	○ Ceramill PEEK White 98x12	h = 12 mm	1 pc.
760404	○ Ceramill PEEK White 98x20	h = 20 mm	1 pc.



Ceramill M-Plast



Ceramill M-Plast

Ceramill M-Plast

Model resin

760519	○ Ceramill M-Plast 71	h = 30 mm	1 pc.
760516	○ Ceramill M-Plast 98x30 N	h = 30 mm	1 pc.



Ceramill Test



Ceramill Test

Ceramill Test

Test blank

760301	○ Ceramill Test 71x20	h = 20 mm	1 pc.
760300	○ Ceramill Test 98x20	h = 20 mm	1 pc.



Ultaire AKP Dentivera White



Ultaire AKP Dentivera Beige

Ultaire AKP Dentivera for Ceramill

High-performance polymer

SSO003	○ Ultaire AKP Dentivera White	h = 18 mm	1 pc.
SSO004	○ Ultaire AKP Dentivera White	h = 24 mm	1 pc.
SSO005	○ Ultaire AKP Dentivera Beige	h = 18 mm	1 pc.
SSO006	○ Ultaire AKP Dentivera Beige	h = 24 mm	1 pc.



VITA ENAMIC®

VITA ENAMIC® for Ceramill

761201	📦 VITA ENAMIC®, EM-14, 0M1-T	12x14x18 mm	5 pcs.
761202	📦 VITA ENAMIC®, EM-14, 1M1-T	12x14x18 mm	5 pcs.
761203	📦 VITA ENAMIC®, EM-14, 1M2-T	12x14x18 mm	5 pcs.
761204	📦 VITA ENAMIC®, EM-14, 2M2-T	12x14x18 mm	5 pcs.
761205	📦 VITA ENAMIC®, EM-14, 3M2-T	12x14x18 mm	5 pcs.
761211	📦 VITA ENAMIC®, EM-14, 0M1-HT	12x14x18 mm	5 pcs.
761212	📦 VITA ENAMIC®, EM-14, 1M1-HT	12x14x18 mm	5 pcs.
761213	📦 VITA ENAMIC®, EM-14, 1M2-HT	12x14x18 mm	5 pcs.
761214	📦 VITA ENAMIC®, EM-14, 2M2-HT	12x14x18 mm	5 pcs.
761215	📦 VITA ENAMIC®, EM-14, 3M2-HT	12x14x18 mm	5 pcs.



VITA ENAMIC® multiColor

VITA ENAMIC® multiColor for Ceramill

761321	📦 VITA ENAMIC® multiColor, EMC-14, 1M1-HT	12x14x18	5 pcs.
761322	📦 VITA ENAMIC® multiColor, EMC-14, 1M2-HT	12x14x18	5 pcs.
761323	📦 VITA ENAMIC® multiColor, EMC-14, 2M2-HT	12x14x18	5 pcs.
761324	📦 VITA ENAMIC® multiColor, EMC-14, 3M2-HT	12x14x18	5 pcs.
761325	📦 VITA ENAMIC® multiColor, EMC-14, 4M2-HT	12x14x18	5 pcs.



VITABLOCS® Mark II

VITABLOCS® Mark II for Ceramill

760051	📦 VITABLOCS® Mark II, I12, A1C	10x12x15 mm	5 pcs.
760052	📦 VITABLOCS® Mark II, I12, A2C	10x12x15 mm	5 pcs.
760053	📦 VITABLOCS® Mark II, I12, A3C	10x12x15 mm	5 pcs.
760054	📦 VITABLOCS® Mark II, I12, 1M2C	10x12x15 mm	5 pcs.
760055	📦 VITABLOCS® Mark II, I12, 2M1C	10x12x15 mm	5 pcs.
760056	📦 VITABLOCS® Mark II, I12, 2M2C	10x12x15 mm	5 pcs.
760057	📦 VITABLOCS® Mark II, I12, 3M2C	10x12x15 mm	5 pcs.
760060	📦 VITABLOCS® Mark II, I14, A1C	12x14x18 mm	5 pcs.
760061	📦 VITABLOCS® Mark II, I14, A2C	12x14x18 mm	5 pcs.
760062	📦 VITABLOCS® Mark II, I14, A3C	12x14x18 mm	5 pcs.
760063	📦 VITABLOCS® Mark II, I14, 1M2C	12x14x18 mm	5 pcs.
760064	📦 VITABLOCS® Mark II, I14, 2M1C	12x14x18 mm	5 pcs.
760065	📦 VITABLOCS® Mark II, I14, 2M2C	12x14x18 mm	5 pcs.
760066	📦 VITABLOCS® Mark II, I14, 3M2C	12x14x18 mm	5 pcs.



VITABLOCS® TriLuxe forte

VITABLOCS® TriLuxe forte for Ceramill

760070	📦 VITABLOCS® TriLuxe forte, TF12, A1C	10x12x15 mm	5 pcs.
760071	📦 VITABLOCS® TriLuxe forte, TF12, A2C	10x12x15 mm	5 pcs.
760072	📦 VITABLOCS® TriLuxe forte, TF12, A3C	10x12x15 mm	5 pcs.
760080	📦 VITABLOCS® TriLuxe forte, TF14, A1C	12x14x18 mm	5 pcs.
760081	📦 VITABLOCS® TriLuxe forte, TF14, A2C	12x14x18 mm	5 pcs.
760082	📦 VITABLOCS® TriLuxe forte, TF14, A3C	12x14x18 mm	5 pcs.



VITA SUPRINITY® PC

VITA SUPRINITY® PC for Ceramill

761001	VITA SUPRINITY® PC, PC-14, 0M1-T	12x14x18 mm	5 pcs.
761002	VITA SUPRINITY® PC, PC-14, A1-T	12x14x18 mm	5 pcs.
761003	VITA SUPRINITY® PC, PC-14, A2-T	12x14x18 mm	5 pcs.
761004	VITA SUPRINITY® PC, PC-14, A3-T	12x14x18 mm	5 pcs.
761005	VITA SUPRINITY® PC, PC-14, A3.5-T	12x14x18 mm	5 pcs.
761006	VITA SUPRINITY® PC, PC-14, B2-T	12x14x18 mm	5 pcs.
761007	VITA SUPRINITY® PC, PC-14, C2-T	12x14x18 mm	5 pcs.
761008	VITA SUPRINITY® PC, PC-14, D2-T	12x14x18 mm	5 pcs.
761021	VITA SUPRINITY® PC, PC-14, 0M1-HT	12x14x18 mm	5 pcs.
761022	VITA SUPRINITY® PC, PC-14, A1-HT	12x14x18 mm	5 pcs.
761023	VITA SUPRINITY® PC, PC-14, A2-HT	12x14x18 mm	5 pcs.
761024	VITA SUPRINITY® PC, PC-14, A3-HT	12x14x18 mm	5 pcs.
761025	VITA SUPRINITY® PC, PC-14, A3.5-HT	12x14x18 mm	5 pcs.
761026	VITA SUPRINITY® PC, PC-14, B2-HT	12x14x18 mm	5 pcs.
761027	VITA SUPRINITY® PC, PC-14, C2-HT	12x14x18 mm	5 pcs.
761028	VITA SUPRINITY® PC, PC-14, D2-HT	12x14x18 mm	5 pcs.



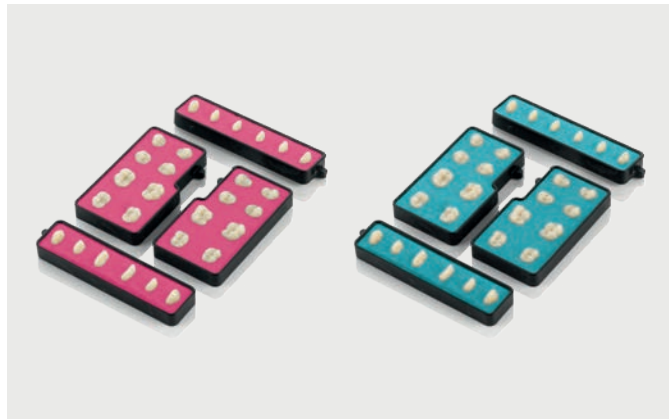

Ceramill D-Set patented denture tooth blanks

VITA – VITA VIONIC® FRAME²

VITApap Excell DD Frame A1, A2, A3, A3.5, B3, D3
VITApap Lingoform DD Frame A1, A2, A3, A3.5, B3, D3

Merz Dental¹

Polystar® Selection Edition anteriors A1, A2 light, A3 light, B1, B2
DeltaForm® posteriors A1, A2, A3, B1, B2

All other classic V-shades and BL1-BL4 available upon request.
 1) to be ordered directly from the manufacturer
 2) available from Amann Girrbach; product information in separate order information



Starter Kit Hardware for Ceramill FDS / VITA VIONIC

760020	Starter Kit Hardware for Ceramill FDS / VITA VIONIC	
--------	---	--

Scope of delivery:

179283	Blank holder M2 5X D-Set	1 pc.
760631	Roto 1.0 Red	1 pc.
760633	Roto 3.0 Red	1 pc.
760609	Roto DMB DC 1.0	1 pc.
760608	Roto DMB DC 2.5	1 pc.
760642	Roto 2.5 pink	1 pc.
760643	Roto 1.5 pink	1 pc.
760630	Roto SF1.2 Green	1 pc.
760301	Ceramill Test (20 mm)	1 pc.
179977	Spindle cap M2 3.0	1 pc.
179285	Storage bar blank holder	1 pc.

Product range may vary according to country-specific approval status.

SERVICES



James Rushton
Head of Global Service

Dear reader,

It is a very exciting time in the world of service. The need for exceptional quality in products and service in the dental world has never been higher; nor has Amann Girrbach ever had such an opportunity to deliver on that promise. As we enter the most digitally supported year in our history, we are motivated by the challenge of delighting and exceeding our partner expectations on every service interaction. We are committed to pushing the envelope on what it means to deliver extraordinary service to our dental professionals and thank you for trusting us with your business.



Simple, open connection of dental data and systems.

Amann Girrbach is all about supporting laboratories and dental practices in organizing digital dental workflows. With the AG.Live cloud platform, this project reaches a new dimension. AG.Live helps to manage all digital activities locally and to connect with an ever expanding global network of digital dental professionals.

Clearly structured. Centralized. Digital. To support our digital workflows and to provide optimal networking of the laboratory and dental practice, Amann Girrbach has developed the AG.Live cloud platform, which offers case and infrastructure management at a level of consistency and efficiency that has never been achieved before. All new and existing products from Amann Girrbach are connected to AG.Live to ensure a perfect workflow and seamless collaboration between laboratory and clinic – for dentistry with ease.

This makes it possible, for example, to offer high-quality direct restorations in collaboration with the laboratory or chairside in one's own practice. Here, the expertise of the dental technician is always just a click away for dentists, which allows for new business models such as design service in the laboratory in addition to the proven collaboration in the area of fabrication processes.

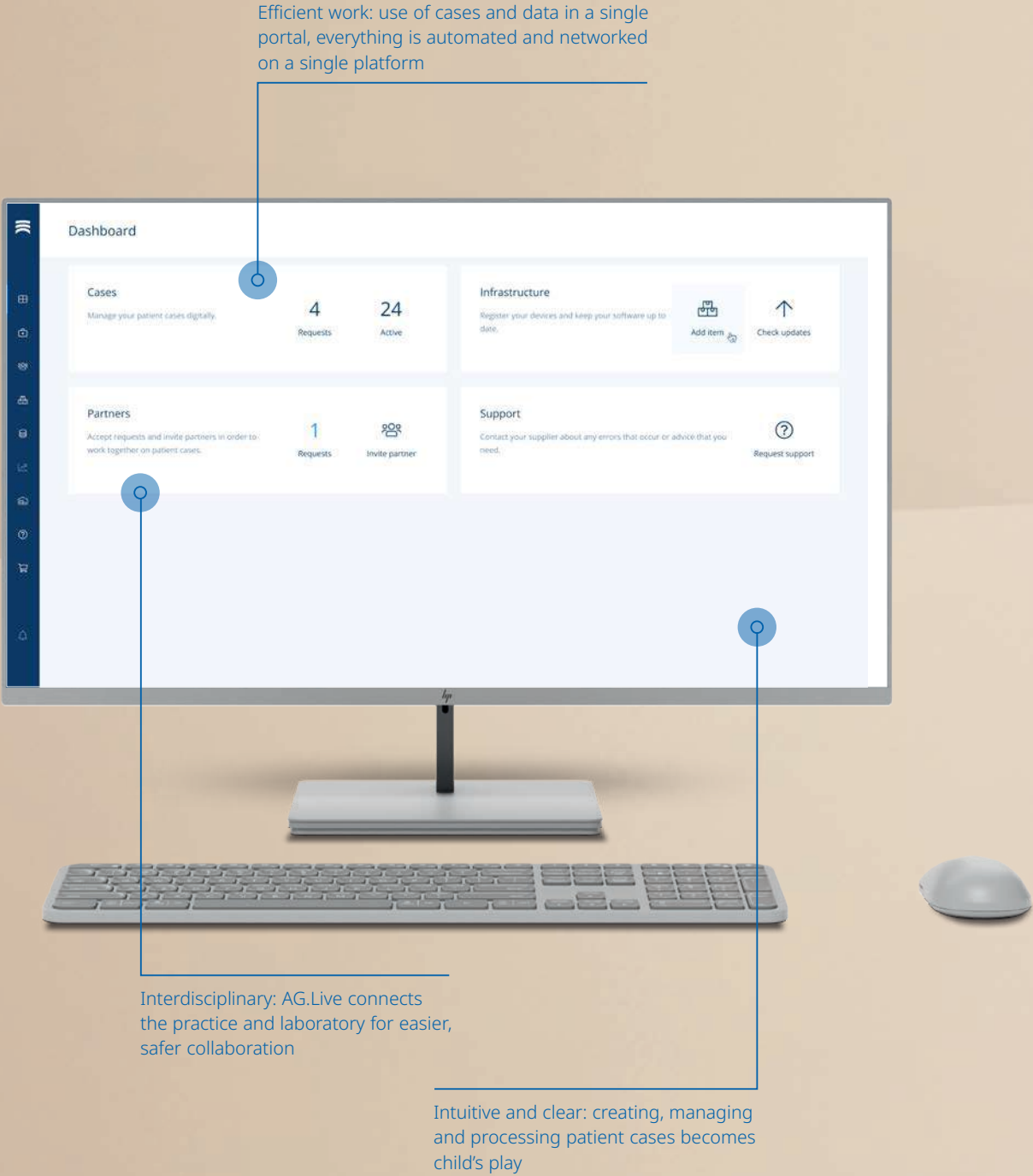
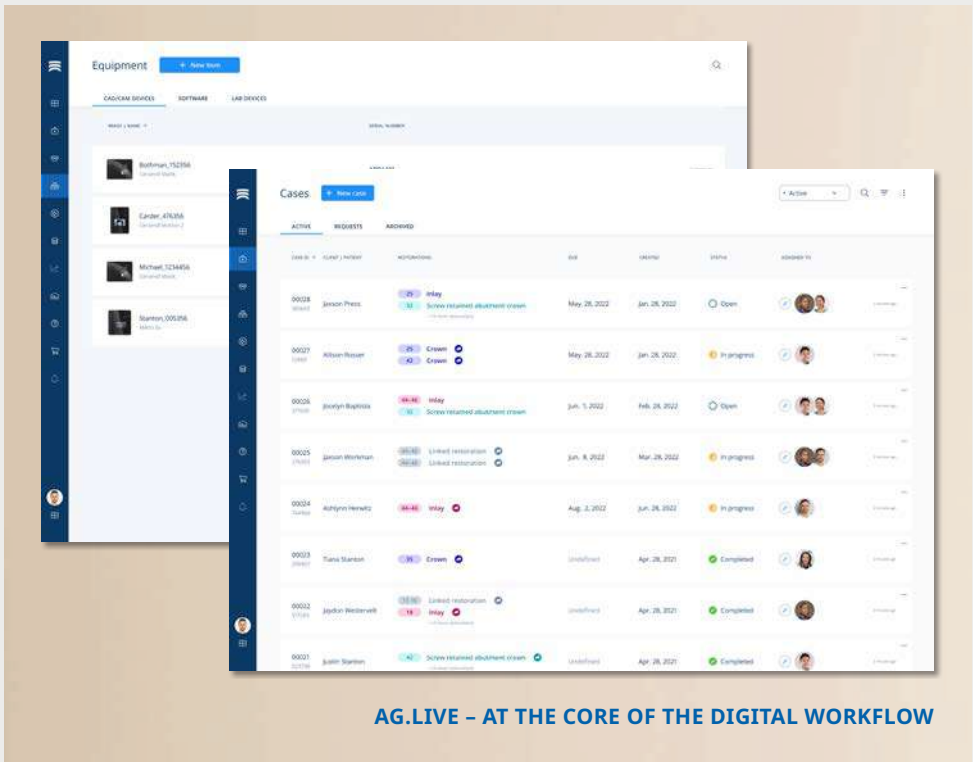

We are close to you



AMANN GIRRBACH AG



Austria, Koblach | Headquarters
 > Research & Development
 > Production
 > Marketing & Distribution International
 > International Training Center



Austria, Rankweil | Dentistry One
 > Mechanical engineering
 > Sintron and zirconia production
 > Technical Service



Germany, Pforzheim
 > Warehousing | logistics
 > Technical service
 > Training Center for AT & DE
 > Helpdesk worldwide



France, Jossigny
 > Sales office
 > Training Center for FR
 > Helpdesk



Italy, Verona
 > Sales office
 > Training Center for IT
 > Helpdesk



Lebanon, Beirut
 > Training Center Middle East
 > Helpdesk Middle East



Singapur (since 2011)
 > Sales office
 > Training Center Asia
 > Helpdesk Asia



China, Peking (since 2013)
 > Sales office
 > Warehousing
 > Training Center
 > Helpdesk



Japan, Tokyo
 > Sales office



USA, Charlotte, NC (since 2007)
 > Service Department
 > Training Center North America
 > Helpdesk America



Brazil, Curitiba (since 2013)
 > Sales office
 > Warehousing
 > Training Center

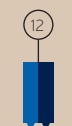

Korea, Seoul
 > Sales office
 > Training Center

EXHIBITIONS & EVENTS



USA, Chicago, IL
 > Midwinter Meeting
 > LMT Lab Day Chicago



Brazil, São Paulo
 > CIOSP Congresso Internacional de Odontologia de São Paulo



Germany, Cologne
 > IDS - International Dental Show



China, Shanghai
 > DenTech - Exhibition

All exhibitions and congresses with current information:



 **Headquarters**
 **Production**
 **Distribution**
 **Training center**
 **Helpdesk**

 **Exhibitions & Events**

Digital education at its best

Ongoing product innovations, frequent training events, and suggestions from our customers and partners led us to establish the AG.Academy.

We will gradually expand our range of analog training courses with live and on-demand webinars, videos, and a host of additional specialist content so that we can supplement our product portfolio with a digital knowledge platform. An essential function of the AG.Academy will be to close any interdisciplinary gaps using the learning content provided, renowned academic lecturers, trainers, and key opinion leaders from actual practice. In this way, AG.Academy safeguards the worldwide availability and consistently high standards that are demanded by the Ceramill community.



LEARNING MODULES AND CAD/CAM CURRICULUM

Participants are introduced to the learning content in a coordinated program using various modules and techniques such as video tutorials and interactive training sessions by Amann Girrbach trainers, specialists, and renowned university lecturers. Industry, academic institutions, as well as laboratories and dentists provide sound and validated knowledge with direct practical relevance.

All graduates receive a certificate after successful participation including a performance review.

BASIC CURRICULUM:

<p>Module</p> <p>AV / MODEL</p> <ul style="list-style-type: none"> - Model - Zebris - IOS - Impression 	<p>Module</p> <p>SCAN</p> <ul style="list-style-type: none"> - Model - Impression - Artiscan - Post-scan - Matching - Intraoral scan 	<p>Module</p> <p>DATABASE</p> <ul style="list-style-type: none"> - Filling - Data import (Zebris) - Indications - AG.Live - Materials
<p>Module</p> <p>CAD</p> <ul style="list-style-type: none"> - Workflow - Tools - Expert Mode - Bridges - Restoration design 	<p>Module</p> <p>CAM</p> <ul style="list-style-type: none"> - Nesting - Maintenance / Services 	<p>Module</p> <p>REWORKING/FINISH</p> <ul style="list-style-type: none"> - Finishing - Sintern/Sintering furnaces - Learning Objective Check

THE SCOPE OF SERVICES OF THE AG.ACADEMY AT A GLANCE

<p>CAD/CAM curriculum</p>	<p>Live & on-demand webinars & training courses</p>	<p>Video archive</p>	<p>Blog</p>	<p>Special events</p>
---------------------------	---	----------------------	-------------	-----------------------

- ✓ Top quality training courses worldwide
- ✓ Learn at any time of day, anywhere, and at your own pace
- ✓ Extensive, academically-supported CAD/CAM curriculum and training content that showcases the Ceramill process and dental workflows
- ✓ Renowned key opinion leaders in the industry, various cooperation partners and universities, as well as long-standing trainers from Amann Girrbach guarantee top-class, certified learning content
- ✓ Interdisciplinary full service, across all indications and workflows

BE PART OF THE AG.ACADEMY

Register to receive detailed information.



academy.amanngirrbach.com/en



Systematic training

Training in the accustomed Amann Girrbach quality, selected speakers, a wide range of nationwide courses and special in-depth courses. Through a modular training concept that includes both classic face-to-face courses and digital elements, your knowledge will be expanded step by step.

We are also prepared for individual requests. Contact us for an individual (online) training with one of our speakers.

Regardless of whether you are a beginner or an "old hand", the Amann Girrbach training program offers a wide range and the right course opportunity for every situation:

- Course at the training center
- Online training
- Course in the laboratory/ in the practice
- Further training at events

We would be pleased to advise you on the right choice of your course. You can also book directly online and see immediately whether the desired course still has places available.

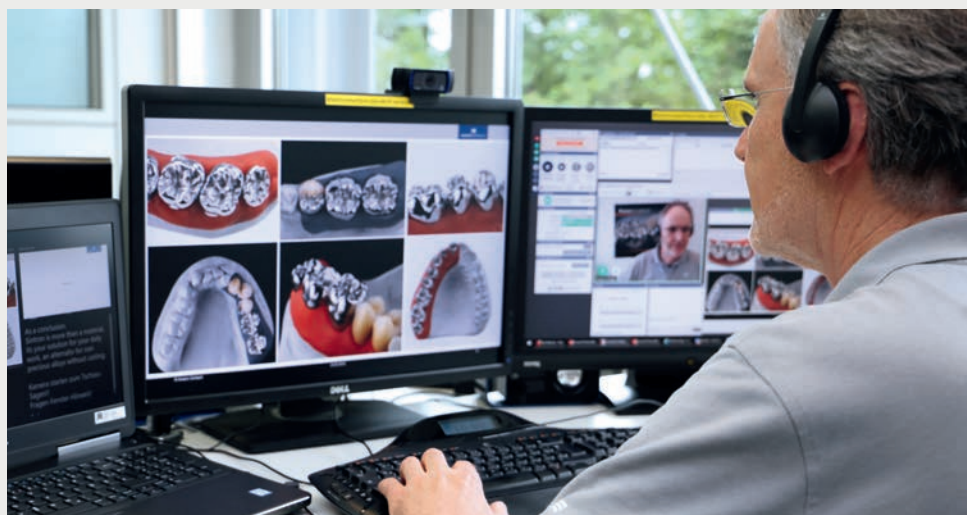

Nationwide on-site

CERAMILL HELPDESK. TARGETED AND SUCCESSFUL HELP FOR CAD/CAM USERS

The Ceramill Helpdesk provides information and help from installation to case-related problem solutions. A highly qualified international team of dental technicians are at the ready with a high degree of expert knowledge and competence in solving problems.

By phone or desktop sharing, we are directly in your laboratory and thus offer a high instant solution rate that makes you productive quickly. Ceramill customers receive full support via the Ceramill Customer Center.

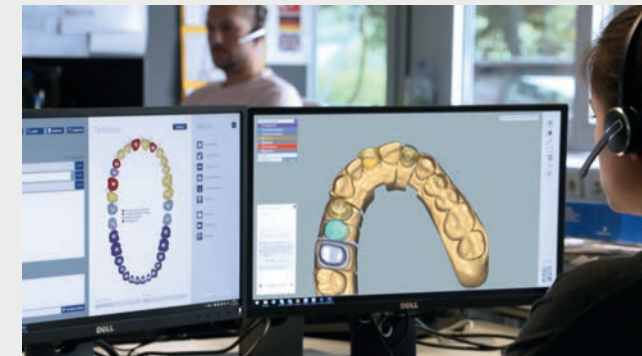

- ✓ Contact via telephone or C3 Service Portal – with return call directly from the specialist
- ✓ Practical assistance when ordering
- ✓ Case-related problem solving
- ✓ Answering questions via e-mail and telephone
- ✓ Online support through desktop sharing – we show you the next steps live on your screen

TECHNICAL SERVICE. YOUR POINT OF INFORMATION AND ACCEPTANCE FOR REPAIR AND SERVICE ISSUES

Our in-house service comes into play for small devices or in "tricky cases". They are also all ears for service inquiries about Amann Girrbach devices and systems.

Rental devices are available on request during the repair period in order to keep up the production process at all times.

During the repair period of Ceramill milling units you will receive discounted conditions at the Ceramill M-Center.



Simple. Online.

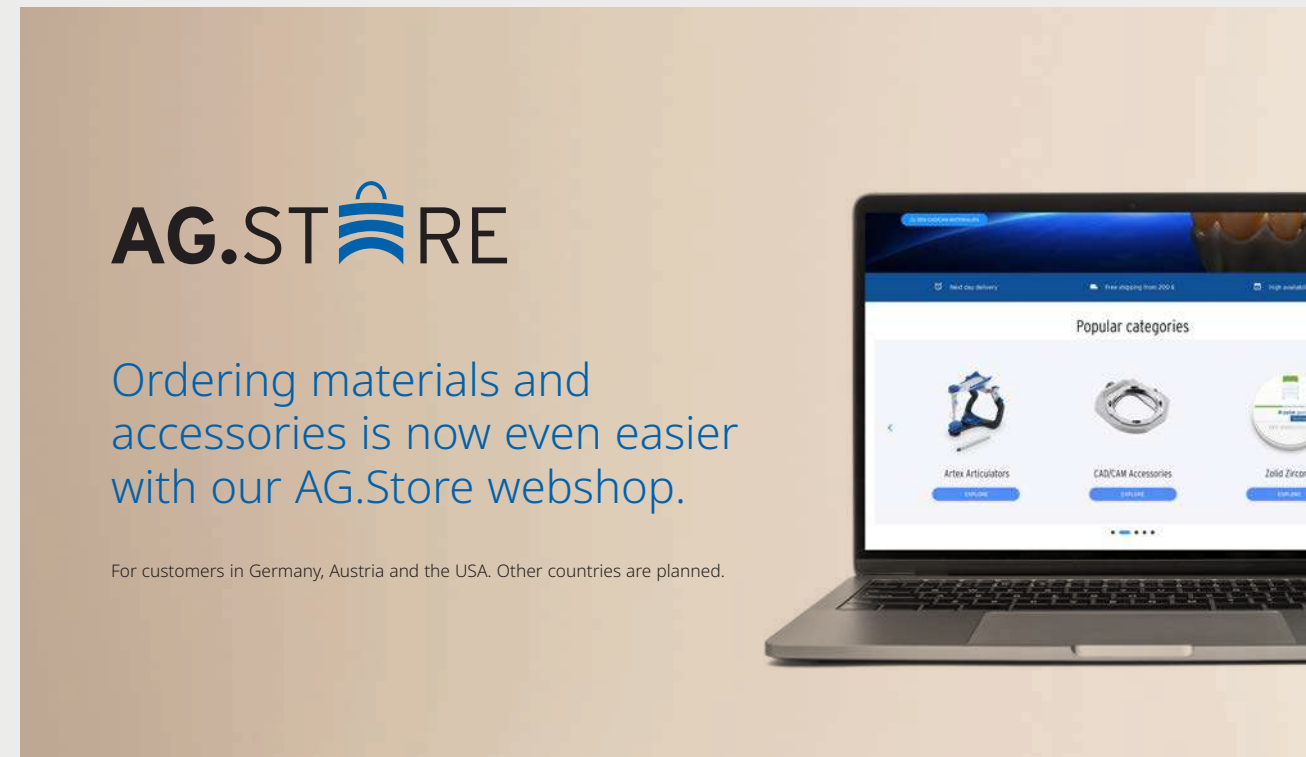

The AG.Store is available 24/7 regardless of location. You decide when and where you wish to shop.



AG.Store enables easy and uncomplicated repurchasing - without long searches, directly from your ordering history.



Never miss deadlines again because a product is out of stock. AG.Store displays product availability at a glance and you can immediately choose a stocked alternative.

AG.STORE ACCESS

All existing Amann Girrbach customers have been activated in advance for the AG.Store. To use the store, enter your e-mail address and assign a password once. The standard payment terms and methods are automatically attached to the account. In addition, both the list price as well as the customer-specific prices are indicated.

Users not yet registered as an Amann Girrbach customer can quite simply create an account under "Registration" or place an initial order directly.

The production center for almost all indications and materials: expert, precise, and fast

The M-Center of Amann Girrbach considers itself to be a reliable partner for laboratories and provides an optimal supplement to the fabrication of dental products.

Decide for yourself whether to opt for being simply a scanner customer or a complete system customer, for example, with increased incoming orders or machine downtime.

By means of an optimally coordinated system of precise fabrication systems and exclusive material portfolio, we guarantee dental restorations of the highest quality.

Experienced and specifically trained CAD/CAM dental technicians ensure products with consistently high quality that is safeguarded by quality testing conducted in parallel with production.



- ✓ Wide range of indications and materials
- ✓ Optimally coordinated system made by Amann Girrbach
- ✓ Lucrative discount scale system (discounts starting from just 11 units)
- ✓ Production times within 24 hours
- ✓ Express delivery by 12:00 p.m. on the following day
- ✓ Excellent service provided by specially trained CAD/CAM dental technicians
- ✓ Security: 5 year warranty



UPLOAD DATA QUICK AND EASY AT AG.LIVE:

Workflow for Ceramill users: The data are transferred via the workflow of the CAD software Ceramill Mind to AG.Live and from there to the Ceramill M-Center.

WORKFLOW FOR USERS OF OTHER SYSTEMS:

After completing registration in AG.Live, the Ceramill M-Center can be selected as a production partner. The patient case is then created. After entering the production data in STL format, the data can be uploaded to the Ceramill M-Center.

In both cases the order is confirmed with an e-mail notification.

General information

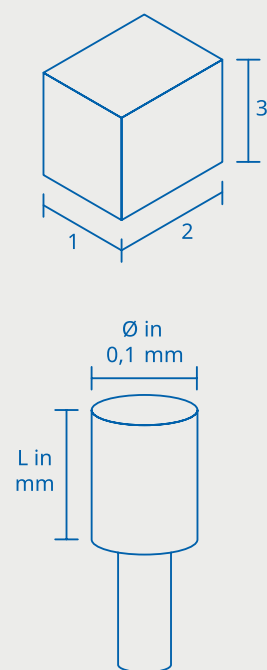

IN THIS CATALOGUE, THE PRODUCT INFORMATION IS RESTRICTED TO SOME ELEMENTARY FEATURES AND APPLICATIONS.

You will find more information in the according system brochures and/or leaflets.

TECHNICAL DATA

In general, all dimensions are indicated in millimeters (mm) lined up in depth/lengthxwidthxheight:

- 1. depth**
- 2. width**
- 3. height**

If this is not the case, the differing indications are clearly defined (e.g. diameter = Ø, drilling, thickness, etc.)

DELIVERY VOLUME

Introductory kits of systems or basic equipment for units are presented, on one hand, as complete set and, on the other hand, as single articles with different article numbers for repeat orders.

REPLACEMENT PARTS

...will be mentioned only in cases where there is high customer demand. All replacement parts are listed with article number in the unit's manual.

Changes, in the sense of better function, performance, service life and technical improvements are subject to alterations.

TERMS AND CONDITION

Please find our Terms and Conditions at www.amanngirrbach.com



About Amann Girrbach

As a pioneer in dental CAD/CAM technology, Amann Girrbach is one of the leading innovators and preferred full-service providers in digital dental prosthetics. With its high degree of expertise in development and commitment to customer orientation, the company offers sophisticated product and workflow solutions. In addition to innovative scanning and production solutions, in which software systems and the AG.Live cloud platform play a central role, the portfolio is rounded off by high-quality materials, a dedicated technical service with a global helpdesk as well as education and training courses. Its customers in around 100 countries are made up of dental practices, practice laboratories and dental laboratories. A high standard of quality and sustainability are decisive value creation criteria for Amann Girrbach, which is why the company has housed its entire development and production at its headquarters in Mäder, Austria. In addition, Amann Girrbach operates sales offices in Pforzheim (Germany), Verona (Italy), Jossigny (France), Charlotte (USA), Singapore (city), Curitiba (Brazil), Beijing (China) as well as cooperations in Kyoto (Japan) and Beirut (Lebanon).



We would be pleased to also inform you personally. Simply contact us!

On our website you will find further information about our locations and contact details so that you can reach us quickly.

bit.ly/ag-contact ↗

